SAVINGS DEPARTMENT
Start an acount with one dollar or more. 4 per cent interest compounded semi-annually.
Get the Saving Habit. It's a good one.
CITY NATIONAL BANK

Wichita Daily Times

Volume VII | WICHITA FALLS, TEXAS, TUESDAY, APRIL 21, 1914 | Number 293

DEPOSIT YOUR SAVINGS WITH US
We pay 4 per cent interest compounded semi-annually.
CITY NATIONAL BANK

ADMIRAL FLETCHER IS ORDERED TO SEIZE VERA CRUZ CUSTOM HOUSE TO CAPTURE HUERTA'S ARMS

Washington, April 21.—(Bulletin.) Admiral Fletcher has been ordered to seize the customs house at Vera Cruz to prevent a shipment of arms and ammunition going forward to Huerta.

Washington, April 21.—Bulletin. American Charge O'Shaughnessy at the direction of the State Department at Washington has advised the foreign ambassadors there to have citizens of their nations leave Mexico.

Washington, April 21.—Secretary Bryan has asked the foreign ambassadors to confer with him at 2:30 p. m. It was generally accepted that he would lay before them the United States plans in Mexico.

REPORTED THAT CUSTOM HOUSE HAS BEEN SIZED

News Came that Port Captured Without Show of Resistance From the Huertista Troops.

SEIZURE OF WAR MUNITIONS THE PURPOSE

Orders Given Admiral Fletcher Leave Question of When and How Up to His Own Discretions

Washington, April 21.—(Bulletin). At 3:20 o'clock Secretary Daniels said he had "no word" of developments at Vera Cruz. Official circles without comment heard a report that marines had landed and taken possession of the customs house. It was said Admiral Fletcher's orders were to land no men until shipment of ammunition should be landed.

By Associated Press.

Washington, April 21.—Orders were sent to Rear Admiral Fletcher today to sieze the custom house at Vera Cruz in time to capture a large shipment of arms for Huerta about to be landed there from a German steamer on its way to Mexico City.

200 MACHINE GUNS IN SHIPMENT

The orders did not stipulate when Admiral Fletcher should take the port but simply left it to his discretion to prevent Huerta from getting several million rounds of ammunition and 200 machine guns.

Administration officials today confirmed the report that they were planning the seizure of shipments of arms consigned to Huerta, now on a German ship nearing Vera Cruz. Leaders were informed that this was one of the reasons for wanting prompt action in congress today.

The plan is to seize the ammunition after it lands at the custom house. Some officials say that the custom house will be seized anyway whether Congress delays action or not.

Secretary Bryan said just before entering the Cabinet meeting that there was a general exodus of Americans from Mexico City to Vera Cruz and that many Americans were getting aboard vessels there.

BELIEVED HUERTA PLAYING FOR TIME

Many officials declared that they believed Huerta had been playing for time merely to get the large shipment of arms which the German vessel is expected to land today. As there is no blockade the American forces cannot seize the ammunition and arms until they have been unloaded at the custom house.

Administration officials pointed out that the President had ample authority for this action. Momentarily officials expected dispatches from Admiral Fletcher announcing that he had seized the custom house.

COMMISSIONERS MEET TOMORROW TO APPOINT J. P.

A called session of the commissioners' court will be held tomorrow to elect a justice of the peace to fill out the unexpired term of W. E. Brothers who died Sunday. It is expected that there will be a number of candidates and several aspirants for the position were circulating petitions among their friends this morning. The term of the departed justice does not expire until December.

The commissioners will also consider requests from parts of the county for appropriations for netting to be used in rabbit drives, but there is some doubt, it is said, as to whether the county's fund can be used for such a purpose. The matter will be taken up tomorrow.

CAPTAIN CLEAVES INSPECTING U. S. S. TEXAS, AND FEDERAL BUILDING IN VERA CRUZ

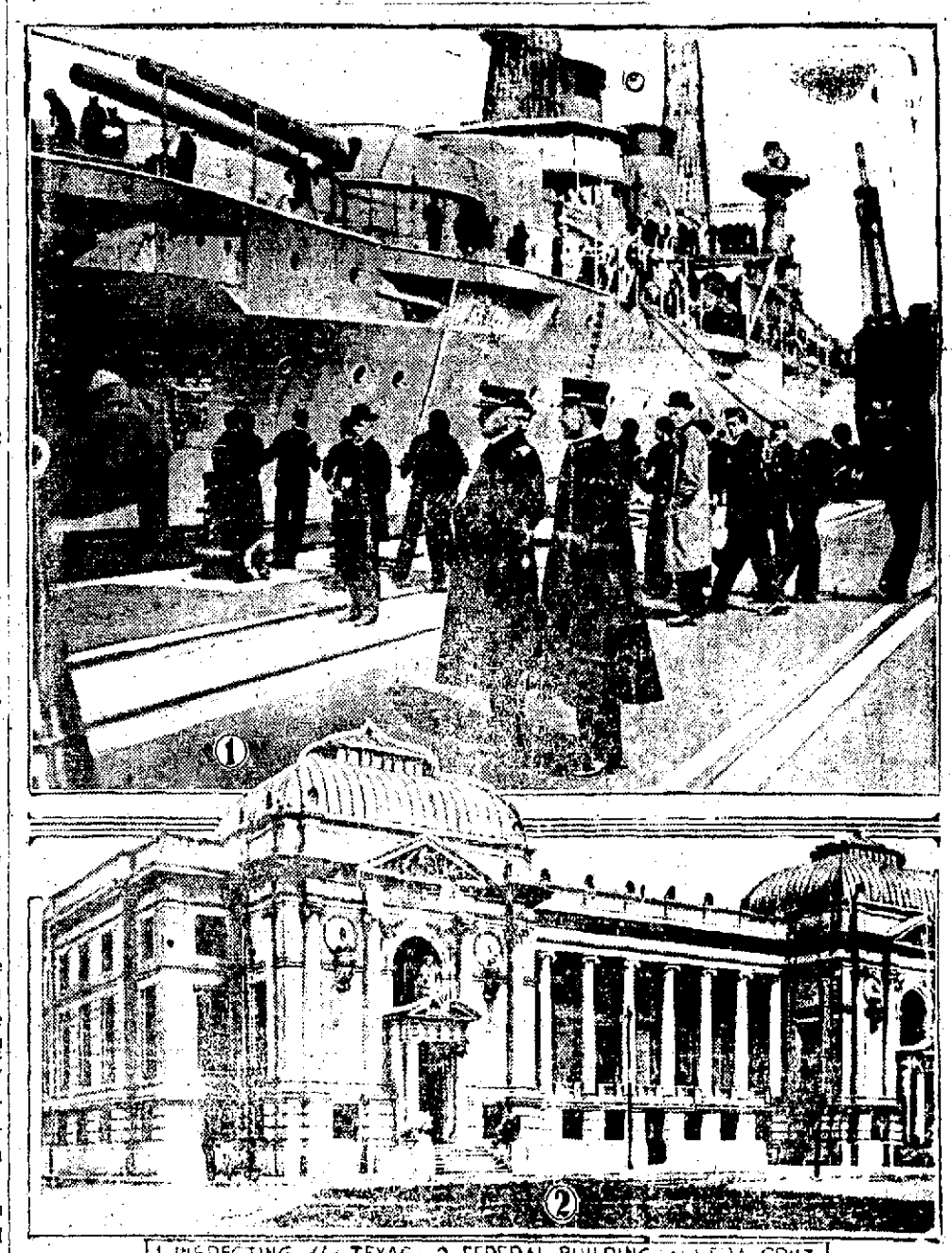

1 INSPECTING the TEXAS - 2 FEDERAL BUILDING at VERA CRUZ
© 1914 BY AMERICAN PRESS ASSOCIATION

AMENDMENT APPROVED BY PRESIDENT WILSON

Resolution As Agreed Upon By Senate Committee Is Satisfactory to the President

By Associated Press.

Washington, April 21.—It was made plain by Secretary Tumulty at the White House today that the president approves the resolution as amended by the Senate foreign relations committee indicating that the president did not wish to individualize Huerta.

President Wilson opposes making the resolution too broad for fear that it might be construed as a declaration of war.

The language of the amended resolution as adopted by the Senate committee is satisfactory to the president because it specificially disclaims any purpose of making war on Mexico.

The administration expects the House to concur in the amendment.

The resolution as agreed upon by the Senate foreign relations committee reads:

"In view of the facts presented by the President of the United States in his address delivered to the Congress in joint session, the 20th day of April, 1914, in regard to certain affronts and indignities committed against the United States in Mexico; be it

"Resolved, That the president is justified in the employment of the armed forces of the United States to enforce his demands for unequivocal amends for affronts and indignities committed against the United States, be i it further

"Resolved, That the United States disclaims any hostility to the Mexican people or any purpose to make war upon them."

WEATHER FORECAST

Tonight increasing cloudiness, warmer; Wednesday unsettled.

REVENUE CUTTERS WILL BE USED FOR BLOCKADE

By Associated Press.

Washington, April 21.—Arrangements for the participation of the revenue cutters in the Mexican blockade were to be perfected by officials of treasury and war departments.

It was recalled that the ships of customs navy aided in maintaining an effective blockade of Cuban coast during the Spanish American war. There are now 23 cutters available for similar operations along the Atlantic, 7 in the Pacific and 12 in Alaska.

Washington, April 21.—(Bulletin)—An unconfirmed report says that Fletcher has taken the Vera Cruz Custom House without resisance.

SENATE STILL DEBATING APPROVAL RESOLUTION

While Preparations For Seizure of Tampico Custom House Go On Congress Discusses Form of Resolution.

SENATOR WORKS WOULD ACCEPT APOLOGY

Lodge Urges Substitute Resolution Which Shively Thinks Would Be a Declaration of War.

By Associated Press.

Washington, April 21.—At noon the Cabinet was still in session and no word has been received from Admiral Fletcher who had been ordered to seize the custom house at Vera Cruz.

The order left to Admiral Fletcher's discretion when and how to act. As there is no blockade, the order was to seize the guns after they had been landed or seize the custom house and prevent them from being landed. The order conferred the broadest authority upon the admiral and was said to have authorized him to seize the town as well if necessary.

The order went forward early this morning after the President had been in conference with congress throughout the night mostly by telephone up to four o'clock this morning.

While the order to Admiral Fletcher was probably being carried out by Admiral Fletcher both Houses of Congress went to work on the resolutions approving President Wilson's course.

Senator Lodge opened the debate in the Senate.

"When the President lays an international difficulty before a joint session of congress he takes the last step before a declaration of war," he said. "The President might have acted without authority from Congress but I think he has done well to come to this body."

Senator Williams asked how long it took congress to pass the resolution declaring war with Spain. Senator Lafollette said it took from April 11 to April 19 to pass the resolution in 1898.

Senator Shivley declared that the substitute resolution offered by Senator Lodge could have no other result than precipitate war. He urged the adoption of the resolution as reported by the committee. He said the Lodge resolution was nothing short of a declaration of war.

Senator Works offered his resolution to accept Huerta's expression of regret as full satisfaction. Senator Works pleaded for peace. He insisted that he had not offered his resolution to criticise the course pursued by the president. He did not expect it to be passed, he said, but asserted that "we are going headlong into terrible conditions of war."

SEIZURE OF TAMPICO MAY NOT BE RESISTED

By Associated Press.

Washington, April 21.—There was a report late this afternoon that Admiral Fletcher would not be resisted by the Huertaistas when he seizes the custom house. The federals it was reported were retreating to a point twenty miles west of Vera Cruz. Officials refused to discuss the report.

EVERY MEXICAN CITIZEN MAY BE CALLED OUT

By Associated Press.

Mexico City, April 21.—General Blanquet, the Mexican minister of war when asked today whether the reserves would be called out answered:

"If it should become necessary they will be called out as will every citizen of Mexico."

NEWSPAPER ARCHIVE®
NEWSPAPER ARCHIVE®

4 per ct. Interest, compounded quarterly will be paid on all accounts in our savings department

The First National Bank of Wichita Falls

CLASSIFIED ADS...

SITUATIONS WANTED

Ads under this heading are free to persons out of employment

WANTED—Positions for two girls and three boys Girls are trained for housework Boys will take anything to make a living Mrs O B Haskett, 1110 Third street, corner Burnett 88 6tp

WANTED—By two white women washing and ironing Prices reasonable Call at 505 Scott avenue 88 6tp

WANTED—Position by competent bookkeeper and office man, thoroughly experienced Address Ability, care Times office 89 6tp

WANTED—Typewriting copying and letter writing by young lady, experienced Phone 174 90 tfc

WANTED—Woman wants washing and ironing or will do housework 203 Burnet 89 6tp

WANTED—By young man have several years experience office work Will consider other work Address 900 Care Times 91 3tp

WANTED—By young man out of employment wants work at once Let me hear from you Address 900 Care Times 91 3tp

WANTED—Position by young man 26 years old must have work at once Address 900 Times office 91 3tp

WANTED—Job by young man on ranch farm or in town experienced Address John Robinson P O Box 151 Archer City Texas 92 6t

Registered Druggist 16 years of age wants position in Wichita Falls Texas With 16 years experience no dope or whiskey habit Will furnish first class reference Address P O Box 909 Waco Texas 92 2tp

WANTED A position as chauffeur by young man 1008 Indiana 92 6tp

HELP WANTED—MALE

WANTED Two men of neat appearance to solicit Call 10 a m Wednesday Room Elberg Bldg 193 3tp

HELP WANTED—FEMALE

WANTED—White girl for housework 1009 Taylor street Phone 1476 88 tfc

WANTED—Couple to cook at boarding house in Electra Man and wife preferred Phone 421 Wichita Falls Texas 91 2tc

FOR RENT—BEDROOMS

FOR RENT—Nicely furnished large front room Phone 1094 609 Scott 75 tfc

FOR RENT—Furnished rooms 21 Lamar 88 tfc

FOR RENT Two nice rooms furnished with bath Nice yard and garden ground Call at 709 Texas 88 tfc

FOR RENT—Two nice cool front rooms two blocks from town 801 Lamar 91 3tp

FOR RENT—Bed room one newly furnished room, strictly modern bath adjoining 1103 Lamar 91 6tp

FOR RENT—Front bed room to couple 907 Twelfth street 92 3tc

FOR RENT—One furnished bed room with or without board and two light housekeeping rooms furnished or unfurnished Apply 1107 17th 92 5tp

FOR RENT—Furnished room, modern conveniences 909 Seventh street opposite court house 92 tfc

FOR RENT—Two or three nice rooms 1608 Avenue A, Spivey Addition 93 3tp

J. J. SIMON
Real Estate and Exchange

FOR SALE—All kinds of property, houses, lots, farms. Be pleased to show you what I have to sell. Room 8 Ward Building, phone 472.

FOR RENT—ROOMS

FOR RENT—Nice, cool rooms for housekeeping or for bed rooms Modern conveniences Permanent tenants desired. 1204 Travis. Phone 1512 79 tfc

FOR RENT—Modern light housekeeping rooms. 704 Burnett Phone 1176 86 tfc

FOR RENT—Two unfurnished rooms for light housekeeping 806 Eleventh street 87 tfc

FOR RENT—Two modern housekeeping rooms, well furnished, 1307 Burnett street 88 6tp

FOR RENT—Nice cool housekeeping rooms 1305 Eleventh street Phone 1702 90 tfc

FOR RENT—Two large newly papered unfurnished rooms, cheap 301 Sixth street Call after 4 o'clock 91 6tp

FOR RENT—Two furnished housekeeping rooms Mrs Simmons. 1404 Broad Phone 244 91 tfc

FOR RENT—Two choice housekeeping rooms Southeast front, cool and quiet, walking distance 1318 Eighth street Phone 967 91 3tc

FOR RENT—Two furnished rooms for light housekeeping Address 75 Care Times 91 tfc

FOR RENT Elegantly furnished housekeeping rooms Private bath front entrance Phone 851 92 6tc

FOR RENT—Three furnished rooms for light housekeeping Modern 1602 Lamar Phone 422 R 92 3tc

FOR RENT Light housekeeping rooms 701 Austin Call after six o'clock 92 3tp

FOR RENT Two unfurnished rooms for light housekeeping $10 a month 813 Elm street 93 3tc

FOR RENT—Two large south front rooms for housekeeping Near car line 1405 Austin 93 3tc

FOR RENT Two light housekeeping rooms Phone 940 93 tfc

FOR RENT—One large room to man for bed room or light housekeeping 1011 Austin 93 3tp

BOARD AND ROOMS

BOARD AND ROOM—For couple Belmont House, 810 Ninth street $51.00 per month $14 per week 63 tfc

BOARD AND ROOM—Nicely furnished room with good board in private boarding house 904 Austin 73 tfc

BOARD AND ROOM—All modern conveniences large cool rooms beautiful table fare close in only $5 per week 703 Thirteenth Phone 1628 90 tfc

BOARD AND ROOMS Close in 1107 Scott Phone 705 [illegible]

FOR RENT—OFFICES AND STORES

FOR RENT for rent over First National Bank Dr DuVal 77 tfc

OFFICES FOR RENT—Three office suites of three rooms each in new Anderson & Bean building. Modern, with janitor service, gas water and lights furnished. Also one single office room in same building Apply to Bean & Gohlke, 617 Eighth street. 55 tfc

LIVESTOCK

FOR SALE Twenty head of cattle J M Morgan, Route 1 Wichita Falls 91 3tp

R. L. ROBERTS
Real Estate

We have client with six or seven hundred to pay down on place not further out than Broad and between Seventh and Seventeenth Will buy a bargain and no use to offer inflated stuff 320 acres deeded land, partly improved, New Mexico all good land for farming or make a fine ranch proposition, trade for Wichita Falls property, or farm This is clear and want to trade for absolutely clear property
Room 14, Old Postoffice Bldg Phone 367

It Only Takes From $350 to $750 To Own Your Own Home Under Our Building Proposition in Southland Addition

To the first two buyers in each block in Southland Addition, who pay for the lot in cash, the Southland Addition will lend the amount of money needed to build your home and you can pay back the loan in monthly installments.

This is an unusual proposition to home builders and you will never get another chance like it after the required number of applications are filed. Every lot in Southland Addition on the market has sidewalks, sewerage, on or near high pressure water mains, car service, protective restrictions that will prevent abuses against damaging adjoining property, and ideal location. Lots range in price from $350 to $750, 50x150 feet. Now is the time to get your choice of location.

Bean & Gohlke, Agts.
617 Eighth Street Phone 358

FOR RENT—HOUSES

FOR RENT—Several houses. See E B Gorsline Phone 720 12 tfc

FOR RENT—New five room house in Floral Heights Phone 35 or call at D W Bean & Sons Grocery store 608 Ohio avenue 75 tfc

FOR RENT—Modern five room house Fifteenth street Phone 532 79 tfc

FOR RENT—Hight grade modern five room house and garage close in Apply 1205 Broad. Phone 467 P S Tullis. 83 tfc

FOR RENT OR SALE—Seven room house at 306 Burnett F W Tibbetts 85 tfc

FOR RENT—Four room house Phone 666 84 tfc

FOR RENT—Modern five room house in Floral Heights One block from car line, side walks Phone 1913 88 tfc

FOR RENT—East front modern house in Floral Heights M D Walker 88 tfc

FOR RENT—Five room modern house on Eleventh street Phone 1005 90 tfc

FOR RENT—New modern five room house just completed south front one block of car line Corner Lights and Van Buren streets Phone 710

FOR RENT—One 8 room and one 6 room house See J W Pond 91 tfc

FOR SALE—FARMS AND RANCHES

FOR SALE—22 acres of land one mile from Union depot adjoining townsite on north side best chicken and truck farm in this vicinity would make a nice plat to cut into town lots money maker anyway it is handled present owner leaving city only reason for sale See us at once It can be bought right Fowler Bros & Co Kemp & Kell building Phone 325 74 tfc

LOST

LOST—Between Fifteenth and Indiana and Seventh and Ohio a baby's gold bracelet hand chased If found phone 1527 or call at 708 Twelfth street 79 tfc

LOST—Blue serge coat Initials L F B on inside Number of letters and papers in pocket Reward Phone 175 88 tfc

LOST—Black coat suit Yesterday Return to Mrs A P Ferguson or phone 1033 93 3tc

I HAVE FOR SALE OR TRADE

A tolerably good FORD AUTOMOBILE as none of this make are good It is good of its kind broke to ride single or double Is not safe for children as it kicks and does not understand gee and haw you have to grind it rubber tired, you feed it with oil and gasoline pull better than a I will trade for anything that worth more than it

Phone 421 Office 110½ Indiana THOS H PEERY The Insurance Man

FOR SALE—CITY PROPERTY

FOR SALE—Four room house close in on Scott $1000, terms J S Bridwell Phone 661 91 tfc

FOR SALE—One lot on Tenth street one lot on Ninth street two lots in Floral Heights. Easy terms F W Tibbetts 49 tfc

FOR SALE—Who wants the best lot on Tenth street at a bargain Facing Wiley Blair's home Mack Thomas Phone 99 87 tfc

FOR SALE Good 4 room house on Eighth street, modern conveniences $2250 Terms J S Bridwell Phone 661 91 tfc

FOR SALE—If you want to buy a hotel boarding or rooming house, restaurant or anything of the kind talk to Fitts 722½ Ohio Phone 1519 76 tfc

FOR SALE—An exceptional beautiful modern house on Ninth five extra large rooms hardwood floors two room servant house barn and cement walks Built for a home $750 will buy this $1000 down balance easy W M Arrington Room over Maxwell Harvey Phone 1040 91 tfc

FOR SALE—An investment two lots in West Side Addition Prices from $12 to $25 sold on terms $10 cash and $5 per month while taxes or interest until paid for The addition is almost sold and these lots I are here one of the best on the market Let us show you them Phone 63 L H Marlow 79 tfc

FOR SALE Good front lot on Twelfth street at a bargain J S Bridwell Phone 661 91 tfc

FOR SALE—Have you seen that lot on Tenth street facing Wiley Blair's home $2700 See me quick Mack Thomas Phone 99 87 tfc

FOR SALE—Lot on Tenth street Facing Wiley Blair's 50x165 feet Bargain, $2700 Mack Thomas Phone 99 87 tfc

FOR SALE Good six room house and modern on Eleventh street south front every convenience large porch lot 52x165 feet This is a new place and a good one Price $3000 J S Bridwell Phone 661 91 tfc

FOR SALE—CITY PROPERTY

FOR SALE—That beautiful lot on 10th street facing Wiley Blair's home $2700 Call me up Mack Thomas phone 99 87 tfc

FOR SALE A grand lot on Main 10th street paved next to Mrs Morgan best location in town Price $2500, a bargain Mack Thomas phone 99 87 tfc

FOR SALE The best bargain on 10th street in town lot just across the street from Wiley Blair's $2500 See me quick Mack Thomas 87 tfc

FOR SALE A modern five room house lot 50x207 feet well located on the hill Price $1750 Easy terms Cord Brothers & Chancellor Exclusive agents Phone 14 91 tfc

FOR SALE Good south front lot 50x165 Avenue D Floral Heights is in water piped on lot side walk in front $450 terms Mrs L M Price Phone 1038 91 tfc

FOR SALE A modern five room house lot 50x207 feet well located on the hill Price $1750 Easy terms Cord Brothers & Chancellor Exclusive agents Phone 14 91 tfc

FOR SALE—This lot worth last look on 10th street next to J L Williams Bargain $2500 Come quick Mack Thomas phone 99 87 tfc

FOR SALE—Two houses and lots on Scott avenue The best good paying property They are located at 400 402 and 400 in block 400 Apply First State Bank & Trust Co further in advertisement 92 tfc

FOR SALE Two choice east front lots close in Apply North end Tenth south $1 Washington Room 6 Maxwell ware Phone 1640 91 tfc

FINE POULTRY EGGS AND PET STOCK

FOR SALE S C Rhode Island Red hens also eggs for setting 1104 Broad Phone 244 91 tfc

We Want You to See the RESTRICTED DISTRICT of Floral Heights

For a visit will convince you that it is the cheapest high-class restricted property in the city. There can be no other residence section like it Consider its surroundings; it is ideally located, situated on the car line with the highest elevation between the city and Lake Wichita. All the beautiful, expensive homes for the next few years will be built here. Lots in the restricted district are very cheap and are sold in pairs. Think how beautiful it will be built up with fine homes and every owner having 100 feet front. You can make no mistake in buying and building your home in this district. Every convenience is right at your door—car every twelve minutes. Don't delay but come to our office today and let us show you some of these beautiful cheap lots before they are all gone.

Floral Heights Realty Co'y.
A. L. HUEY, General Agent
604 Eighth Street Phone 1478

Note: Remember the cheapest lots between the City and Lake Wichita are still in Floral Heights. We have beautiful east front lots for sale at $200.00 each, one-third cash, balance on or before one and two years, 8 per cent interest.

For Sale

T B Ford home, 10th street F H This house was built for a home, has every convenience With servant's house and back fences Price $3200.00, small cash payment, balance easy

A new modern five room house on corner 17th and Burnett street, with sidewalks Price $2600.00 small cash payment, balance like rent

Lot 7 block 25 Floral Heights price $700.00 Best buy on Ninth. We can furnish any amount to build a home

A desirable business house for rent.

Cravens, Maer & Walker
Phone 694—K. & K. Bldg.

MISCELLANEOUS WANTS

WANTED To pack, crate and repair your furniture We buy anything and sell everything Wichita Furniture and Second Hand Co Phone 528 50 tfc

WANTED—To trade new furniture for old McConnell Bros, phone 723 27 tfc

WANTED Tenant for room over First National Bank Dr DuVal 78 tfc

WANTED A home in a good church family for a little girl orphan or destitute girl 12 years of age Non-church reliable people Address Sheldon juvenile court Box 1 Wichita Falls Texas 1 tfc

WANTED—Lace curtains to wash sash curtains and 10c each Ruffle curtains 17c to 20c each Portiers $1 to $2 per pair Drop me a postal box 7 Wichita Falls Texas Box Lindsey 88 tfc

WANTED To rent small house near car line Suburban acreage preferred Address Responsible Times office 90 6tc

WANTED Places in good homes where two young lady students may work for board Wichita Commercial School 90 tfc

WANTED To buy good milk cow gentle horse and two seated buggy Phone 1974 89 tfc

WANTED Seven or eight room modern house with barn close in Phone 107 or 1214 [illegible]

WILL INVEST one to two thousand dollars with settled business man in Wichita Falls Give all particulars in reply Address Investor care Times [illegible]

FOR SALE—MISCELLANEOUS

FOR SALE Furniture in three room house bargain 808 Scott Phone 1[illegible] 65tp

FOR SALE Furniture New [illegible] Four $75 and modern house for rent $20 1094 Ninth street [illegible]

FOR SALE Clean [illegible] room stock only in first class condition Address M R Garrison [illegible]

FOR SALE National cash register and Remington No 8 typewriter Cheap [illegible]

FOR SALE Two [illegible] $1 each Phone 54 [illegible]

FOR SALE One Texas Cream machine at a bargain Address P O 7 [illegible]

FOR SALE No 6 Remington typewriter A bargain Address Goldstein Nussbaum's 724 Indiana [illegible]

FOR SALE Mitchell touring car roadster Line running gear Well equipped ready to ship Address [illegible] Times [illegible]

FOR SALE OR TRADE

FOR TRADE One lot [illegible] addition to Sweetwater Will trade for land 60 miles here [illegible] Pecos Henderson Tex [illegible]

FOR TRADE [illegible]

FOR TRADE [illegible] street Phone 15[illegible] [illegible]

FOR TRADE [illegible] feeding lines [illegible] Monroe Bros [illegible]

FOR TRADE [illegible] all good grass Want property [illegible] Price $2[illegible] an acre [illegible] Sixth [illegible] 91 tfc

Good roadster automobile to trade for vacant lot Practically good as new Lot must be clear Schuff & Weaver Auto Co Phone 740 610 Scott 92 6tc

FINANCIAL

MONEY TO LOAN—Cravens Maer & Walker phone 694 Kemp & Kell building 7 tfc

MONEY TO LOAN—Plenty of money to loan on farms and Wichita Falls improved property. Easy terms F W. Tibbetts 17 tfc

MONEY TO LOAN—On farms and ranches, usual terms and quick action on applications Don't fail to see us before you place your loans Fowler Bros. & Co Kemp and Kell Bldg. 30 tfc

PLENTY OF MONEY—At 8 per cent to loan on Wichita county farm lands Otto Stehlik phone 692 Room 10 [illegible] postoffice building 62 tfc

LODGE DIRECTORY

Wichita Falls Camp No 12006 M W of A meets every Thursday at 8 p m 713½ Indiana avenue B M Bullard, Consul, E G Cook, clerk

Wichita Falls W. O W Camp No 3001 meets every Thursday at 7 30 p m 812½ Ohio avenue C H Elliott Consul Commander S Heyser clerk

Brother of American Yoeman—Meet second and fourth Mondays of each month at Moose Hall at 7 [illegible] H C Robertson [illegible] Dunaway Correspondent

STANDISH New
ARROW COLLAR 2 for 25¢
Cluett Peabody & Co. Inc. Makers

Twin City Fight Fans To Cheer Wolgast

[illegible] special train [illegible] will leave [illegible] at six [illegible] Hudson Wisconsin [illegible] Ad Wolgast [illegible] While Tillman [illegible] on all of his [illegible] and has no more first class [illegible] than Wolgast [illegible] has been ever matched and the betting is slightly in favor of the Michigan battler

ANNOUNCEMENTS

For District Offices

For Judge 30th Judicial District
J W AKIN of Graham, Young County
EDGAR SCURRY of Wichita County

For District Attorney 30th Judicial District
JESSE HUMPHREYS of Clay County

For Representative 101st District
EDGAR P HANEY
A C McKEEN

County Offices

For County Tax Collector
B M BELLARD
ARTHUR C HOWARD
GEO A SMOOT, SR
J W WALKUP

For County Clerk
CHAS K FULLER
M P KELLY
F P WALSH

For Sheriff
FRANK L BURNS
R L RANDOLPH
GEORGE A HAWKINS
R A GWINN
W W HUMPHRIES
L S BAINS

For County Attorney
I M BLASKUNSHIP
T B GREENWOOD
BENNARD MARTIN

For County Tax Assessor
JOHN ROBERTSON

For District Clerk
A P KERR

For County Judge
C R FELDER
HARVEY HARRIS

For County Treasurer
T W MILLIAM

For Superintendent
R M JOHNSON

For Justice of the Peace Precinct No 1
W L HOWARD
H H MOORE

For Justice of the Peace Precinct No 2
J P JONES
A L KERR
L H HOFFMAN

For Justice of the Peace Prec. No 3
F M THRASHER
E S WHITTLAW

For Constable Precinct No 1
R L WINSTON
ARTHUR GRAVES
CHAS F SCOGGINS
[illegible]
ON HOWARD
CHAPEL [illegible] SANFORD

For Commissioner, Prec. No 1
[illegible] JACKSON

RAILROAD TIMETABLE

FORT WORTH & DENVER

NORTHBOUND	Arv	Depart
No 1	1 55 pm	2 00 pm
No [illegible]	12 20 pm	12 40 pm
No 7	3 35 am	3 45 am
SOUTHBOUND	Arv	Depart
No 2	2 00 pm	2 05 pm
No 4	12 10 pm	12 30 pm
No 8	2 05 am	2 15 am

WICHITA VALLEY

FROM ABILENE	
No 2 arrives	1 25 pm
TO ABILENE	
No 1 departs	2 20 pm
FROM BYERS	
No 7 arrives	12 05 pm
No 9 arrives	5 45 pm
TO BYERS	
No 8 departs	12 30 am
No 10 departs	2 15 pm

W F & N W.

NORTHBOUND	
No 1 departs	2 40 pm
No 3 departs	3 45 am
SOUTHBOUND	
No 4 arrives	8 25 pm
No 2 arrives	11 37 am

WICHITA FALLS & SOUTHERN

NORTHBOUND	
No 8 arrives	10 50 am
No 56 arrives	4 45 pm
SOUTHBOUND	
No 7 departs	3 30 pm
No 55 departs	6 45 am

MISSOURI KANSAS & TEXAS

WESTBOUND	
[illegible] arrives	12 15 pm
[illegible] arrives	11 15 pm
EASTBOUND	
[illegible]	12 15 pm
[illegible]	6 00 am

NEWSPAPER ARCHIVE®

Order some *French Bisque* Ice Cream for Sunday—it's delicious.

Phone me Saturday for Sunday delivery.

Stonecipher's Drug Store

MOTORCYCLE DELIVERY

802 Indiana Avenue *Phones 121 and 1949*

"WITHIN THE LAW"

A powerful story by Marvin Dana, and dramatized by Bavard Veiller,

"Within the Law" will be played in Wichita Falls, May 7th, so don't miss this chance to READ THE BOOK AND SEE THE SHOW.

...50c...

Our fifty cent table is loaded down with other good fiction including "The Harvester," by Gene Stratton-Porter, also "Freckles," "At the Foot of the Rainbow," etc.

MARTIN'S BOOK STORE

609 Eighth Street See Window Phone 98

Save Your Money

Let us help you save, by paying you

4 Per Cent Interest

on every dollar you deposit in our Savings Department. Interest compounded semi-annually

Open A Savings Account At the Savings Bank

First State Bank & Trust Co

7th and Ohio

STEAM CLEANING—STEAM PRESSING

PARKER TAILORING CO.

J. C. PARKER Prop

Suits To Order, Work Called For and Delivered

....Telephone 1443....

807 Seventh Street Wichita Falls, Texas

Special Sale—Second Hand Bicycles

We have a number of second hand bicycles all of which have been overhauled and put in first class condition to sell at from

$7.50 to $12.00

Tires from $2.50 to $5.00

Aluminum tackle corks the newest for fishermen 25 each

We Sharpen Lawn Mowers

Winfrey's Gun Store

711 Eighth "I can fix it"

ATTENTION FARMERS—Hail Insurance on Growing Crops—We are prepared to furnish you with absolute protection against loss to your crop by hail. The hail is sure to damage some crops and it may be yours. Write us if you are interested or better come and see us. We will appreciate your business aand are equipped to provide protection dependable

ANDERSON & PATTERSON, 806 Eighth Street, Wichita Falls, Texas

GASOLINE—Nuf 12c Sed

WESTERN AUTO SUPPLY CO.

RESOLUTION ADOPTED BY A VOTE OF 337 37

Democrats and Progressives Vote Almost Solidly for Support of President's Action

Washington, April 21.—By a vote of 337 to 37, Congress last night adopted a resolution justifying the action of the president.

The resolution was adopted following the adoption of a rule limiting debate to forty minutes from each side.

Representative Campbell of Kansas, who led the opposition to the rule, declaring its purpose was to take in order a resolution which is a declaration of war.

"We are asked to declare war against Victoriano Huerta. Why? he asked. Because American citizens have been ruthlessly murdered? No. Because American women have been outraged? No. But because a company of sailors were arrested by a subordinate. Is it enough to justify a declaration of war. War with its awful consequences against the helpless distracted poverty stricken people of Mexico? For the people of Mexico must share with Victoriano Huerta the results of war.

Campbell in Opposition

I am against this war, continued Mr. Campbell. But if you force this war upon my country it will be my war, the war of my country and I will support it.

If you force this war on my country I will stay here until the war is over—

An outburst of laughter and applause from the Democratic side greeted this statement and for more than a minute Mr. Campbell was unable to continue. Representative Pou of North Carolina, Democrat, supported the rule declaring "The time has come to put an end to these outrages in Mexico."

Victor Murdock said:

This resolution will do one thing that should be done. It will send around the world the word that our flag must be respected. I am tired of watchful waiting, and I welcome the president's decision to end that policy.

A cheer from the Democrats greeted Mr. Murdock's speech.

Representative Lenroot, Republican, favored the resolution asserting that its passage was the best means of preventing war in Mexico.

Representative Foster of Illinois made a brief speech supporting the resolution and the rule.

Republican Leader Mann spoke vigorously against the president's policy.

In the incidents which the president has related to us had occurred with England, Germany, France or any other great nation, he declared, we would not have such a resolution pending here now. But we think that, because Mexico is weak we have the moral right to declare a war against her with high hopes of success. I would not declare war against Mexico for something for which I would not declare war against England or France.

Mr. Mann said the president was issuing orders to Congress.

This is a declaration of war, he said. This is a declaration that the United States is the helpful ally of the murderous crew in northern Mexico who are murdering men and outraging women.

He insisted that it was purely a case of personal resentment of the President of the United States because he did not like Huerta.

I don't condone the methods by which Huerta secured the high position he now holds, continued the republican leader, nor do I believe in a declaration of war against him because President Wilson does not happen to like him.

We owe more than a salute from Huerta to the American flag. We owe it to make the flag stand for right and justice and peace.

Underwood Closes Debate.

Representative Underwood closed the debate in support of the rule. As he took the floor the Democrats cheered. This resolution, he said, may mean war. It may mean peace. Let us hope that the ultimate result of the passage of this resolution will bring peace and good order in the republic of Mexico and the establishment of friendly relations between the two governments.

But whether it means peace or war there are times when honor must be maintained at whatever cost. You are facing that condition today. No one can say our government has not treated Mexico with patience and consideration. We have let matters go further in Mexico than if we were in a controversy with one of the great nations of the world.

War never comes from any one incident. For more than a year we have been facing a reign of disorder and turmoil in Mexico with great patience. We have endeavored to allow Mexico to work out a problem of peace and of government.

We have hoped from day to day that a peaceful settlement might have been reached. But peace never comes to a country that fails to protect its citizens or to enforce respect for its flag.

Our flag has been dishonored in a foreign land. The president of the United States comes here today. He has not asked you to declare war but asks you to sustain him in requiring a decent respect for your flag and an honorable consideration for the rights of your government.

Mr. Underwood deprecated the position taken by Representative Mann and recalled how the Democrats in Congress supported the Spanish war resolution of the McKinley administration.

The rule was adopted by a viva voce vote with a roiling chorus of ayes overwhelming a few scattered noes. Amid shouts of "vote, vote" unanimous consent agreement was reached limiting debate to two hours and ten minutes. Forty minutes was consumed by Representative Flood, ten by Representative Murdock and one hour and ten minutes by Republican Leader Mann. The agreement also provided that any member might offer amendment to the resolution.

DECISION TO OPPONENTS OF THE FEE SYSTEM

The fee system was debated at Monday night session of the Young Men's Forum, the opponents being victorious. The debate was largely impromptu, some of the scheduled participants being absent. Messrs. Crowell and [illegible] had the affirmative, Messrs. [illegible] and Hull the negative. There were several short talks by members present, the principal talk of the evening being by Dr. J. McKee, who gave some reminiscences of his circuit riding days.

On next Monday the subject for debate will be the advisability of a Y. M. C. A. in this city. Short talks by Messrs. Crowell, Settle and Hein and an address by H. [illegible] will be the order. [illegible] gram.

Cures Old Sores, Other Remedies Won't Cure

The worst cases no matter of how long standing are cured by the wonderful old reliable Dr. Thompson's Antiseptic Healing Oil. It relieves Pain and Heals at the same time. 25c 50c $1.00

P. H. Pennington Co.

812-814 Ohio Avenue. Phone 257.

--Our Permanent Location.

For the benefit of our friends and patrons who have understood that we had moved to Indiana avenue we wish to make the following statement. For about eight years P. H. Pennington was located at 720-722 Indiana avenue. January 15, 1914, we moved to our new location in the Bacon Building located 812-814 Ohio avenue, just three doors north from the city hall and next door to the Freear Furniture Co. We simply make this statement because many of our friends and patrons seem to have a confused idea as to our location. Remember the place,

812 814 OHIO AVENUE, Phone 257

Shoe Specials

Satin Evening Pumps, pink, light blue, white and black, a dandy value at $2.50, now **$1.89**

A good assortment of childrens pumps and oxfords, values from $1.00 up to $2.25, specially reduced to

49c and **98c** pair

Shoe Specials

Men's oxfords in the celebrated Hannan and Steadfast lines.

SPECIAL

$6.00 values for **$4.49**

$5.00 values for **$3.98**

EXTRA VALUE

Good assortment mens patent oxfords, all styles and regular values up to $5.00 pair, choice of the lot

For **$1.50** Per Pair

The Price Is the Thing

No one objects to a real bargain price, provided the price is backed up with the right kind of merchandise. Our daily special values are attracting much deserved attention and they are resulting in many new customers being added to our already large and much appreciated list. We want your trade. Don't forget the location—812 814 Ohio. Phone 257.

One-half price--Curtain Scrim Remnants--One-half price

Two to twelve yard lengths, all grades, ranging in price from 20c to $1 per yard when sold at regular marked price. On special sale all of this week at just one half price.

Don't forget the location—

812-814 Ohio Avenue. Phone 257

U. S. WARSHIPS NOW IN MEXICAN WATERS

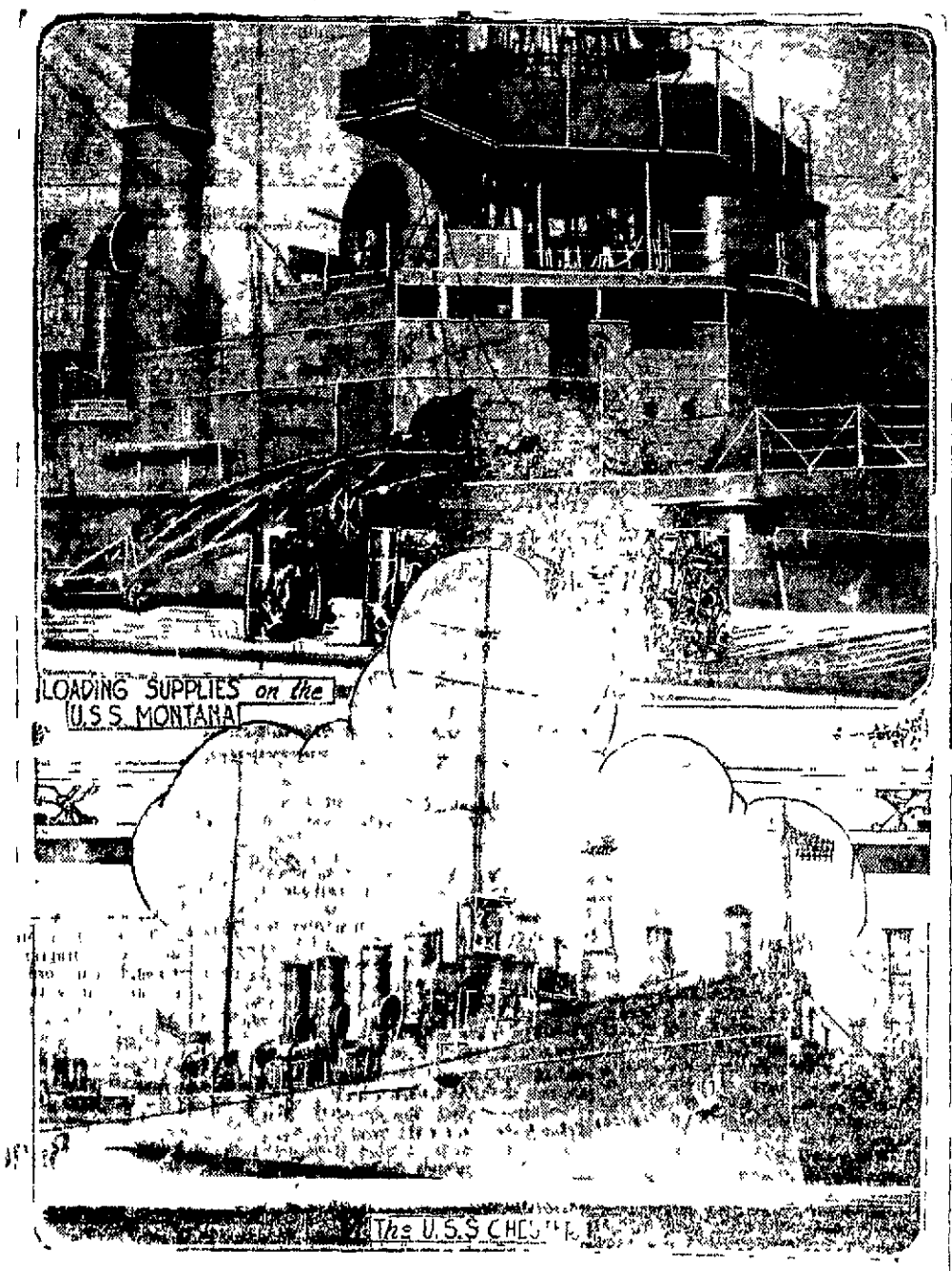

We Have Good Crop Prospects

The gas the coal the oil the water the location the climate the right kind of people and everything necessary to build a city of Wichita Falls, now can any one tell me any kind of reason why we should not have twenty five thousand people in the next two years, and if we do, which way is the town going? Every one that has looked the situation over knows there is no other way for it to go except toward the lake and factory district, now then, if this is so why wont the lots we are selling double in two years. The best bunch of lots ever but on the market here. They are only $10 down and $5 per month no interest, no taxes. Twenty minutes is all we ask of your time. Let us show you.

Fowler Bros. & J. W. Stone

NEWSPAPER ARCHIVE® NEWSPAPER ARCHIVE®

WICHITA DAILY TIMES

Published Every Week Day Afternoon Except Saturday and on Sunday Morning

—By—
THE TIMES PUBLISHING COMPANY

Offices [illegible] Seventh Street and Scott Avenue

Entered at the Postoffice at Wichita Falls as second class mail matter

MEMBER ASSOCIATED PRESS

Subscription Rates

By the year (mail or carrier)	$5.00
By the month (mail or carrier)	.70
By the week (mail or carrier)	.15

Phones—
Editorial and Business Office 167

UNION LABEL

Wichita Falls Texas April 21, 1914

The trouble we are having with Huerta is already causing some Texans to get busy by organizing volunteer military regiments J W Edwards 1417 Jackson street Dallas has issued a call for 1000 volunteers for what he is pleased to term his Texas maverick regiment and upon the perfection of the organization to offer its services to the United States for service in Mexico In his call he prefers cow boys ex peace officers and men who have special qualifications for duty with a hard worked regiment Those making applications must be U S citizens between 21 and 35 years of age unmarried not under 5 feet 4 inches or over 6 feet 4 inches and must weigh not less than 140 pounds nor over 200 white race good habits and strong constitution Here's a good chance for those who want to fight to do something besides talking Get busy

Wichita Falls is making great preparation for entertaining the Texas Press Association in annual session June 18 20 That town will also be hostess to the National Editorial Association May 2 as that body is swinging across the State on an excursion after its annual meeting which is to be held in Texas (at Houston) this week Wichita Falls increased her population 230 per cent in ten years and is famed as one of the most progressive small cities in the United States The editors of these papers are anticipating with pleasure their stay in Wichita Falls during the State Press meeting—McKinney Courier Gazette

Wichita Falls Electra and Burkburnett are going to do all in their power to make the visit of the National editors a pleasant one In June when the State editors meet here it will be up to our people to entertain them as well or better than they have ever been entertained on any previous occasion—even better than at San Antonio or Corpus Christi and if that is done Wichita Falls will have to put her first foot foremost as the two cities above mentioned did every thing that could have been desired to make the editors enjoy their visit

Col R T Milner former president of the A & M College and also a prominent anti prohibitionist has announced that he will support Col Tom Ball for governor Just what it is that is causing so many of the anti prohibition leading Democrats to flock to the support of Col Ball while they have such a strong anti candidate in Mr Ferguson, we are unable to quite figure out unless it be that Col Ball revised his views on prohibition to their liking In his speech at Greenville today Col Ball as had been predicted announced that he was opposed to three kinds of prohibition—statutory prohibition wide and the ten mile law He favors statewide prohibition and in order to get that the legislature will have to order an election This cannot be done unless the pros have a majority of two thirds in the Senate and House of Representatives The Democrats of the state who will vote to determine who of the various candidates for governor and other state and district offices shall be the nominees on July 25 will also vote to determine the matter of whether the question of statewide prohibition shall again be submitted to the people of the state in 1915 If a majority of the Democrats who vote in that primary decide in favor of submission it will be the duty of the legislature to submit the question That is the way the pros will view the matter But the antis view it differently They contend that members of the legislature should be governed —not by a majority of the entire state but by a majority of their constituents There are thirty one senatorial districts in the state Fourteen of these are controlled by the antis In order to have statewide prohibition submitted again to a vote of the people the pro advocates must elect two thirds of the members of both branches of the Legislature They can and doubtless will succeed in doing this in the House of Representatives but the antis can afford to lose two or three members of the Senate and yet have enough left to defeat submission Apparently a great number of the leading antis are expressing their preference for Ball as governor rather than accept Ferguson who is an anti prohibitionist all the way through and has said that if elected governor he would veto all legislation on the liquor question that might come before him whether it was in favor of the pros or antis The way it looks now, while the question of prohibition is the leading question in this campaign there is but about one chance in a thousand that the people of the state will get a chance to vote on statewide prohibition in 1915 Col Ball has the inside track The great bulk of the pro vote will go to him because he favors constitutional prohibition He will get a good sprinkling of the anti vote because he opposes three kinds of prohibition thus fixing it so that the antis display as much energy in defeating their candidates to the State Senate at the pending election as they have in past elections the liquor interests or those who have their money invested in bar fixtures need be in no great hurry to dispose of them it matters not whether Col Ball or Mr Ferguson is elected governor

Perhaps Col Ball does not favor the ten mile law for fear that it would require some communities in the State to move their school houses out of the limit

DR. THOS. D. BUGG
Practice Limited to the
EYE, EAR NOSE AND THROAT
Rooms 6 and 7
Moore Bateman Building
Successor to Drs Hale and Bugg

DR E M HUGHES
Physician and Surgeon
Rooms 7 8 Moore Bateman building
Phones, office 89, res 1709

REFUGEES FROM CHIHUAHUA ARRIVE

AMERICANS SAY THEY WERE WARNED TO LEAVE BY AMERICAN CONSUL THERE

ALL MEXICANS ARE INVOLVED

Even Rebels Declare President's Course is an Affront to Honor of of Nation

By Associated Press

El Paso Texas April 21—Many Americans eight Germans and nine French women and children arrived here today from Chihuahua

The Americans confirmed the statement that they were warned to leave by the American consul They said Mexicans in Chihuahua held the belief that the rebels would be unable to remain out of the complications between Huerta and the United States and that the rebel leaders would be compelled to accept the view that the blockade of Tampico and Vera Cruz was a national matter affecting the honor of every Mexican regardless of his political affiliations

The consul they said was endeavoring to get the Americans out without attracting undue attention and his efforts were being aided by General Carranza

Most of the conference yesterday between General Villa and General Carranza they asserted was devoted to consideration of the Tampico incident and its developments as affecting the rebels

The gravest view was taken according to reports in the cafes clubs and other gatherings Mexican citizens in Chihuahua practically all of whom made rebel sympathizers said openly that President Wilson's course was an affront to Mexican honor and that a common enemy must be met by a united country

Meanwhile there was no definite announcement by the generals The American said the report was that it was the purpose of the generals to hide the truth by silence and leave the impression that the campaign against Huerta would be continued regardless of a foreign enemy This they said in view of the excited talks in the cafes and elsewhere deceived no one

FEDERALS ARE SEEKING PEACE WITH REBELS

By Associated Press

Laredo Texas April 21—It was authoritatively reported this morning that two federal officers from the Nuevo Laredo garrison bearing a flag of truce went down the river yesterday to a party of rebel officers This action is a significant it is believed here

Penney Suffragettes Open Campaign

Harrisburg Pa April 21—Suffragists of Pennsylvania today began a four weeks campaign to force candidates for nomination to the State House of Representatives to come out into the open on the question of providing for a vote for the electors of the state on the matter of woman suffrage Candidates of every political party will be informed that a refusal will be considered as opposition to woman suffrage and that the women will fight all candidates who do not declare themselves.

THIRTEEN KILLED IN LUEDLOW FIGHT

MANY OTHERS WOUNDED IN CLASH BETWEEN MILITIA AND STRIKING MINERS

FIGHTING MAY BE RENEWED

Armed Strikers Gathering at Ludlow and Additional Militiamen are Arriving There

By Associated Press

Trinidad, Colo, April 21—Bulletin)—A telephone message from Ludlow say sthat three women and a number of children were smothered to death in the fire that swept the Ludlow tent colony last night during the battle between the strikers and militia The statement is confirmed at military headquarters The victims had taken refuge in a cave and were suffocated

By Associated Press

Trinidad Colo April 21—Thirteen were believed dead and the number of wounded was not known when day dawned on the Ludlow battlefield where yesterday 100 militiamen and deputy sheriffs fought a battle with strikers

Throughout the night bodies of strikers heavily armed moved from various camps in the direction of Ludlow and a renewal of the conflict was expected momentarily

Eighty seven additional militiamen ordered out last night arrived this morning

An unidentified man riding a horse attached to a light buggy dashed from the camp waving a white flag just after the firing started When ordered to halt he is said to have drawn a revolver and commenced firing and was killed by the militia

Yesterday's battle centered around the trestle on the Colorado & Southern railway and several dead are said to be lying along the track The firing continued throughout yesterday afternoon and intermittently throughout the night The fighting raged over an area of possibly three square miles Ludlow was isolated by the cutting of telegraph and telephone wires

Last night the militia used machine guns in their attack on the tent colony

Firing began early Monday in the hills above Cedar Hill about a mile from Ludlow and a mile and a half from the tent colony

Lieutenant Linderfelt and his detachment of sixteen men went out to investigate and were cut off from the main body of militiamen commanded by Lieut Lawrence Linderfelt finally took up a position south of the Colorado & Southern tracks on what is known as Watertank Hill The strikers entrenched themselves along the track and the fighting raged around this point during the earlier part of the day

Train Crew Refused

A call was sent to Trinidad by the militia for reinforcements and fifty members of the newly organized Troop A were hurriedly called together and placed aboard a special train When the train was ready to leave Trinidad the train crew refused to serve After nearly an hours delay Supt J H Abrams of the Colorado & Southern took charge of the train with Master Mechanic Roach as engineer and Dispatcher Willis as fireman A strong body of strikers was entrenched in the pump house a short distance north of the Ludlow station This building was literally riddled with bullets from the Springfield rifles

AMBASSADORS REFUSE TO DISCUSS CONFERENCE

By Associated Press

Washington, April 21—Count Von Bernstorff, the German ambassador was the first to confer with Secretary Bryan He told inquirers he could not discuss his visit and that he was without any information of the German ship carrying munitions of war to Huerta at Vera Cruz Ambassador Jusser and Ambassador Spring Rice and Ambassador Riano were Mr Bryans next callers Each emerged refusing to answer any questions

ANOTHER REGIMENT OF MARINES ASSEMBLING

By Associated Press

Washington April 21—Major General Barnett commanding the marine corps today ordered another regiment of marines to be assembled at Philadelphia for Mexican service They will be drawn from Atlantic coast cities.

2 IN 1
SHOE POLISHES
Black—Tan—White
10c
THE F. F. DALLEY CO., LTD., BUFFALO, N. Y., HAMILTON, ONT.

You're really dry
in a
Fish Brand
Reflex
Slicker

Not a dressy "near" water-proof, but a roomy comfort giving service coat that will protect you through thick and thin in the wettest weather

$3.00 at your dealer's

We print plainly on every label
SATISFACTION GUARANTEED
and we mean it

TOWER'S FISH BRAND Identified always by this trade mark
A. J. Tower Co.
BOSTON
Tower Canadian Limited Toronto
Catalog free

OIL PRICES DROPS TO EIGHTY-FIVE CENTS

SECOND REDUCTION OF A DIME A BARRELL IS ANNOUNCED HERE TODAY

BOTTOM NOT YET REACHED

This is Belief of Local Oil Men Who are Expecting Still Further Reductions

Northwest Texas oil producers can get eighty five cents for their oil today no more Another drop in prices was announced late Monday the second within ten days On the first of this month oil was bringing $1 05 per barrel today after two declines of a dime each it is worth only eighty five cents Gloom reigned among local oil men when the news got broad for many had been hopeful that there would be no further drop from ninety five The Magnolia as previously took the first step being followed shortly by the Gulfey and Texas companies

The cut follows reductions in the Mid continent field and in Indiana and Pennsylvania grades due to over production The production is freely made here that there will be still another drop before the bottom is reached The situation is said to be due not to the fact that the country is producing more oil than it needs but to the fact that it is producing more than can be shipped and refined

While the April 1 statement of stocks in the Electra field indicate no great amount of oil on hand it follows that even if there is no over production at Electra refineries will not pay more for the crude product there than they have to pay in the Mid continent In Oklahoma the reductions have put a decided crimp in drilling but in Northwest Texas there has been no noticeable falling off in new work

LARGE ATTENDANCE AT JUSTICE BROTHERS FUNERAL

The funeral of Squire William E Brothers who died Sunday afternoon was held Monday afternoon from the late residence on Eleventh street and was attended by a large concourse The service at the house was conducted by Dr J L McKee, after which the Masons and Confederate veterans took charge of the body At the cemetery the Masonic funeral rites were observed Many floral tributes attested to the esteem in which Squire Brothers was held The active pall bearers from the Masonic fraternity H G Karrenbrock, A F Kerr I W Wafkup, N M Clifford, H G McClenney I H Roberts, C C Shelton D C. Hendrickson

Life With Depth.

Many a life that seems most exposed to the heat of the day has abundant refreshing for other lives It is not always the outwardly sheltered soul that can offer to others the help of the deepest experiences Close by a dusty mountain road, in a hot and swampy meadow with no shade near it is a little spring among the grasses There is a stick in the ground beside it with a cup thereon, and a sign Cold Spring You hardly believe in the sign until tired traveler that you are you set your lips to a cup of that water It is the coldest spring in the region bubbling up among the grasses of the hot meadow not gushing from moss grown rock on the mountainside The little meadow spring has depth and shelter known to itself is this not also the secret of the life of that friend whose refreshing presence has often meant so much to you?—Sunday School Times.

NO FLOUR YIELDS
Such pure, sweet, appetizing bead, rolls, biscuits and pastry as
"BELLE OF WICHITA"
There is a difference between a Good Brand of Flour and a Brand of GOOD Flour
Belle of Wichita, a brand of GOOD Flour

NO NECESSITY YET FOR ORDERS TO MOVE TROOPS

Secretary Bryan In Uninterrupted Communication With Charge O'Shaughnessy

By Associated Press

Washington April 21—War department officials said there was nothing to indicate the necessity for immediate orders for the movement of troops

No unusual conditions are reflected in reports from the border where there was a fear of anti American demonstrations All reports from border towns were forwarded to Brigadier General Bliss commanding the border patrol Secretary Bryan today conferred with Secretary Daniels but declined to comment on the proposal to seize a shipment of arms consigned to Huerta Mr Bryan said he was in uninterrupted correspondence with Charge O Shaughnessy at Mexico City but he did not indicate the nature of the exchanges He said however that he had heard nothing of the rumor that Charge O Shaughnessy would be presented with his passports

Secretary Daniels said he would make no statement until after the meeting of the cabinet

The flotilla of forty torpedo boats and torpedo boat destroyers sailed from Pensacola for Tampico last night

WICHITA FALLS PICTURES WILL BE SHOWN THIS WEEK

The motion pictures taken in Wichita Falls and vicinity by the Bell Motion Picture Company for Wren and Berry of the Majestic and Lydia Margaret theatres are now finished and will be exhibited at the Majestic Theatre on Thursday Friday and Saturday of this week both afternoon and night Two thousand feet of film have been made showing scenes at Lake Wichita street scenes the local business houses the fire department in action and best of all the babies of Wichita Falls and it must be said that a prettier lot of babies were never seen in one collection

A private exhibition of the pictures has been given and they have been pronounced clear distinct and satisfactory in every way

Costs nothing to join the Christmas Club at the Wichita State bank 91 tfc

Upholstering, Repairing, Refinishing

Crating and packing by experienced workmen. Advertising is good, but a boost is better. Give us a job and we will make a booster of you.

Star Furniture Company
910 Indiana Avenue Phone-1011

Wednesd'y Specials

Right at the time when you want silks we have them. See our center show window tonight.

The most beautiful patterns to be had in silk crepe, all colors, both plain and figured. $1.39 yard, special 98c

Many special patterns, only of a kind; values up to $14.98 pattern; special - - - - $8.89

Don't miss this silk reduction. If you anticipate a purchase this season, this is your opportunity to save money.

Have just received 50 new skirts today by express. Will be on sale tomorrow, all at popular prices for quick selling—a small profit and a quick sale is all we want.

Ladies', Misses' and Little Women's Skirts

Jones-Kennedy Co.
The Busy Corner The Busy Corner

NEWSPAPER ARCHIVE® NEWSPAPER ARCHIVE®

TRADE MARK REG IN U S PAT OFFICE

Mrs. Tucker's GRAND Shortening

UNTIL this ideal shortening came on the market the trouble that most women experienced in cake making was not only to get the texture light, soft and palatable, but to make cake that would "keep." Lard and butter were at the bottom of the whole trouble. Cake made with lard is heavy, soggy and indigestible and quickly loses its freshness. Butter, except a few kinds that could not be used for cooking, owing to their prohibitive prices, was not free from taint. Mrs Tucker's Shortening is the direct answer to the housewife's demand for a pure, wholesome, economical cooking fat.

Makes Light, Soft Cake That Will Keep Fresh

Cakes that are rich and palatable, biscuits that will fairly make your mouth water with their delicious creaminess and lightness Use this shortening for all cooking purposes Order to day Be sure you see Mrs Tucker s picture on the can before you buy 2 lb to 30 lb cans

INTERSTATE COTTON OIL REFINING CO.
Sherman, Texas

A Stain and Varnish Combined. For Woodwork, Floors and Furniture

The housewife many time would like to finish cupboards, shelves baseboards woodwork of all kinds, furniture and floors to imitate natural woods

SHERWIN WILLIAMS FLOORLAC

is an ideal product for this purpose It is a stain and varnish combined that correctly imitates the natural woods and gives a rich finish that is very durable and lasting It can be readily applied by anyone and will give the most satisfactory results We carry a good line of colors.

W. S. ROBERTSON PAINT CO.

813 Ohio Avenue Phone No 24

The Latest Advance Spring Styles

5793 5795

Are Now Here in the New

McCALL Patterns

And Our Beautiful

Spring Fabrics

There never was a time when the making of attractive fashionable clothes at home was so easy as now

Not only do present styles cut and drape easily in spite of the somewhat extreme prevailing modes but the perfection that McCall Patterns have obtained through nearly fifty years of experienced manufacture add to the gown you can make yourself that touch of style and refinement that the well dressed woman demands

Our new Spring Fabrics made up from McCall Patterns will add distinction, style and personality to your wardrobe and make it easy for you to always look your best in attractive becoming gowns at a very moderate cost

Ask to See the New Styles in Our Pattern Department Today

JONES-KENNEDY COM'Y.

Wichita Falls, Texas

Try a TIMES Want Ad

Local News Brevities

A large crowd witnessed the opening of the new bill last night at the Lydia Margaret theatre. 93 1tc

E G Hill, undertaker, office and parlors 804 Scott Avenue. Phone 225 Prompt ambulance service. 95 tfc

Eldora Hotel

European plan, 42 excellent rooms, with or without bath - Private telephone in each room -Rates $1 00 and up. 54 tfc

Dr Bolding dentist office 206 Kemp & Kell building Phone 206 46 tfc

Dr Q B Lee has moved from San Antonio to Wichita Falls and opened an office 301 307 K and K Bldg Phones, office 900, residence 901 89 6tc

The opening of the season at Lake Wichita today was the signal for a general out pouring of fishing and picnic parties to that resort the holiday furnishing opportunity The improved street car service made it easy to come and go and the stiff south breeze served as an incentive rather than a deterrent Tonight the first public dance will be held

Section B of the Ladies Aid Society of the Presbyterian Church will hold a market Saturday April 25 consisting of bread cake and chicken at the Miller Drug Store 93 1tc

Sherman & Ross, Rathskeller entertainers and De Bourg Sisters in magic illusions are the vaudeville attractions for the first half this week at the Lydia Margaret 93 1tc

Notice

We have decided to go out of business and all of our customers who opened accounts the 1st of this month will be carried to May 1st After that date everything will be cash All parties who have not paid last months accounts will please call and settle No new acounts will be opened Isles Grocery Co 9_ 3tc

Dr H A Waller Dentist, Room 207 K & K Phone 836 28 tfc

See D M Perkins & Co for bargains in real estate Rooms 216 217 K & K Bldg Phone 291 91 tf

If you did not see the new bill at the Lydia Margaret last night dont miss it tonight 93 1tc

Dr Prothro, dentist Ward building Eighth street 60 tfc

Dr Nelson Dentist Moore-Bateman Building Phone 586 and 423 77 tfc

Frank Kell returned Monday afternoon from a trip to Chicago New York and other points Mr Kell says that sentiment in the north and east seems to be very much with the president in the present Mexican crisis but he does not believe that actual warfare will result from the action of the United States

Let your savings draw interest by joining the Christmas Club at the Wichita State bank 91 tfc

Wichita Falls Undertaking Co Oscar W Hines Licensed Embalmer Mrs Oscar W Hines, assistant 37 tfc

Sanitary Brushes

Consisting of bath hair brushes sanitary bowl brushes ceiling and wall mops dusters Will be glad to show you my full line of thees goods at 810 Lamar Telephone 1548 91 tfc

Suits have been filed in the district court as follows Lula Gibbons vs Will Gibbons divorce Lula Woods vs Henry Woods divorce S Williams vs J H Maddox on contract

Notice to Farmers

Don t take a chance take out hail insurance on your crops in the St Paul Fire and Marine Insurance Co The best company in the world Craven Maer & Walker agents Kemp & Kell building, Wichita Falls, Texas 91 tfc

Help Furnished—Business men who need special help occasionally in their store or other business can be supplied by notifying the Wichita Commercial school 92 tfc

Notice

Registered Jersey Bull will make this season at my barn, 501 Indiana avenue Tom Jones proprietor 85 tfc

Woman s Burden tonight at the Lydia Margaret 93 1tc

The examining trial of J G Gray held on a charge of forgery will be held in Judge Howards court this afternoon Gray is alleged to have forged a check on a Burkburnett party and was arrested in Oklahoma Seymour and Belton officers are also after him

Notice

I understand that it has been reported that the printing firms of The Times Publishing Co the Search Light Publishing Co and the Stone Printing Co have been reported as having been unfair or unfriendly to the International Typographical Union I of my own knowledge, know that for the past three years they have been fair and friendly and have had contracts with the International that have been observed to the letter I can conscientiously recommend them for the patronage of union men and union friends

C W WOODMAN Repsentative I T U

Wichita Falls Texas April 21. 1914 93 1tc

DR. CHAS. R. HARTSOOK
Practice Limited to the EYE, EAR, NOSE AND THROAT
302 Kemp & Kell Bldg

10,000 HEAR BALL AT GREENVILLE

HOUSTON MAN OPENS CAMPAIGN FOR GOVERNOR BEFORE GREAT CROWD TODAY

OUTLINES HIS PLATFORM

Predicts Texas Will be Voted Dry but is Against Statutory and National Prohibition

Greenville, Texas, April 21—Before a great crowd here this afternoon Thos H Ball opened his campaign for governor

I am a firm believer of state rights said Mr Ball but I do not assent to the views of many of my friends who believe that advocacy of national prohibition is equivalent to advocating the destruction of state rights There is ample room for debate as to its wisdom and for objections to it as unnecessary or unwise reaching out of federal power But national prohibition would never come except in the manner provided by the states when the union was formed That method requires two thirds of both houses of Congress to submit and three fourths of all states to ratify any amendment to the constitution and this plan was assented to by the states when our government was established It would therefore be no more subversive of state rights to adopt national prohibition in that way than it was to amend constitution so as to elect United States senators by direct vote of the people

My position on statutory prohibition is not a new one At the great prohibition rally at the Dallas state fair October 16 1908 I declared my belief that statutory prohibition could not be had so long as our local option laws remained in the constitution and I have not changed my views since that time

He declared that a five mile law or a ten mile law was open to the same objections as it would be in effect statutory prohibition

The speaker then set forth a legislative program In event that the submission proposition does not carry in the democratic primary election in July he will regard it as an expression of the will of the people to postpone the question of statewide prohibition and will proceed with regulatory laws to minimize the evils of the liquor traffic In this connection he tentatively suggests a sealed package law If submission carries and the legislature shall submit the amendment he expects to then proceed expeditiously with other necessary business If submission carries in the primary—

And the legislature refuses to obey the will of the people I will try and make it so warm for the brewery and barroom interests by laws which will run the gauntlet of the courts that even they will be asking to let the people vote

If submission carries in the July primaries he says the legislature ought to be able within three days after it meets to pass a joint resolution and submit prohibition amendment in July 191 If submission fails no such election can be held and whether it carries or fails there need be no neglect of other great public questions

With submission disposed of the legislature will be urged to put the state on a cash basis provide for the needs of our institutions of learning our eleemosynary institutions make provision for fireproof buildings for the blind take our insane from the county jails to proper asylums and enable all of the departments of state to carry on the states business

Then I am going to ask the legislature to stay with me in Austin all summer if necessary to work out laws and needed constitutional amendments to satisfactorily solve our agricultural problem with its related subjects of a land policy and rural credits warehouse system protection of farm products from damage better marketing conditions farm development associations and tax laws and in doing this I will invoke the aid of representatives of the farming shipping banking warehouse interests students of economics and all those whose advice and judgment will be helpful

Other points in Mr Balls speech included

An education within reach of every child in Texas

Simplified civil and criminal code

Honest capital to be welcomed and protected

Labor guaranteed recognition of its just demands and protection in hazardous occupations

State to be put on a cash basis

Amend election laws to prevent corruption and to prevent any one from voting who cannot name the candidate to be voted for and the office to be filled

Taxation for worthy purposes and honest judicious expenditure of public money with books kept so that the people may know where fair money has gone

Constitutional tax limit of 50 cents on the $100 for school purposes to be removed so that common and independent school districts may tax themselves as much as they see fit

Favored compulsory education

Separation of Texas University and A & M College Texas is big and rich enough for both

Put penitentiaries on self sustaining basis

Keep politics out of the penitentiary management

Present appointments as rewards for political service

Practical farmers to be placed in charge of actual cropmaking on state farms.

Liberal commutation of convicts time

Not less than five penitentiary directors one to be general manager selected without the governor's dictation

Abolition of the fee system wher ever possible salaries all fees being excepted

Retention of the federal insurance law

Favors initiative referendum and recall with proper restrictions to require a sufficient number of voters to initiate such all

Favors [illegible]

Liquor men not to contribute to campaign funds

For farmers [illegible] good roads system governmental marketing, department rural credits disbandment of farm land monopoly through various tax exemptions through inheritance taxes through wild sale of school and university land through land trespass school funds to home purchasers through farm banding and loan associations

Legislature to remain in session all summer if necessary to work out necessary laws even though legislature has to save up enough money to live on until [illegible] days after the first sixty days

Warning to the Farmers Union not to permit its agents to attempt to shape the political course of its members

No [illegible] will be permitted to control [illegible] campaign fund

Daniel Frohman Presents

GRACE GEORGE'S Famous Success

"CLOTHES"

The Celebrated Society Drama

The Sensational Dramatic Success that Startled Metropolitan Society—Based upon Carlyles immortal line—SOCIETY IS FOUNDED ON CLOTH. Produced by the Famous Players Film Company.

Majestic Theatre, Wednesday, April 22

Prices: Children 5c, Adults 15c, Loge Seats 25c

PORT ARTHUR MAN FINDS HEALTH IN WONDERFUL STOMACH REMEDY

Sufferer Is Restored and Makes Remarkable Gain in Weight on Few Doses

[illegible] Stonebumer of Port Arthur Texas suffered from [illegible] of years standing [illegible] weight and took [illegible] treatment with apparent benefit He tried physicians after physicians until he [illegible] hope

He took Mayr s Wonderful Stomach Remedy then and

I have taken [illegible] bottles of your wonderful stomach remedy and [illegible] all from it I have gained [illegible] pounds in weight in your [illegible] I am entirely well

Mr Stonebumer is [illegible] of that [illegible] have taken Mayr s Wonderful Stomach Remedy [illegible]

[illegible] have recommended his wonderful [illegible] to all part of the country

Mayr s Wonderful Stomach Remedy is for the distressed [illegible] of man [illegible] stomach troubles poisonous matter It brings swift relief to sufferers from stomach liver and bowel troubles Many say that it has saved them from dangerous operations and many are sure it saved their lives

The remarkable success of this famed [illegible] has caused imitators so be careful [illegible] Be sure it is Mayr s Probably you know some one who [illegible] Ask them [illegible] Hoosier [illegible] the wonderful [illegible] has been [illegible] to Geo H Mayr Mfg Chemist 142 E Whiting St Chicago Ill [illegible] free book on stomach ailments [illegible] grateful letters [illegible] have been restored Adv [illegible] will tell you [illegible] wonderful [illegible] (Advt.)

Times Want Ads For Results

PROFESSIONAL CARDS

ATTORNEYS

ROBERT E HUFF
Attorney at Law
Prompt attention to all civil business
Office Rear First National Bank

W E Fitzgerald P B Cox
FITZGERALD & COX
Attorneys at Law
Practice in all courts

C B FELDER (County Judge)
Attorney at Law
Business limited to office practice and District Court

Wm N Bonner Jouette M Bonner
BONNER & BONNER
Attorneys at Law
General State and Federal Practice
Offices Suites 6 10 and 11 Ward Bldg
Phone 899

HUFF, MARTIN & BULLINGTON
Lawyers
Rooms—314 315 and 316, Kemp & Kell Building

W F. WEEKS
Attorney at Law
Office in Roberts Stampfli Building

SMOOT & SMOOT
Lawyers
Office in Friberg Building

CARLTON & GREENWOOD
W T Carlton I B Greenwood
Attorneys at Law
Room 17 Old City National Bank Bldg

W LINDSAY BIBB
Lawyer
Civil and Criminal Law
Office Phone 1327 202 Kemp & Kell Building

S. H. HODGES
Attorney-at Law
Special attention to Probate and Corporation law
Suite 5 Ward building. Phone 1172

MATHIS & KAY
L H. Mathis John C Kay
Attorneys at Law
Office. First National Bank Annex

E. W NAPIER
Attorney at-Law
Office over First National Bank Phone 1475, Wichita Falls, Texas

CARRIGAN, MONTGOMERY & BRITAIN
Lawyers
Room 214 215 216, 209 K & K Bldg

BERNARD MARTIN
Attorney-at Law
Ward Building Eighth Street

T. R (Dan) BOONE
Attorney at Law
Room over W B McClurken's Dry Goods Store

J M BLANKENSHIP
Attorney-at-Law
Room 3, Ward Bldg Phone 472

E W Nicholson John Davenport
NICHOLSON & DAVENPORT
Lawyers
Suite three Dean & Anderson Building
10 12 Indiana Avenue Phone 1804

L JOSEPH MARKS
Attorney and Counsellor at Law
Six years service with United States Government Department of Justice
Kemp & Kell Bldg Phone 777

PHYSICIANS AND SURGEONS

DR A A LANE
Physician and Surgeon
Rooms 12 13 14 Moore Bateman Bldg
Office Phone 586 Residence Phone 481

DRS COONS & BENNETT
Physicians and Surgeons
Dr L Coons Dr R V Bennett
Office Phone 137
Res 11 Res 187
Office 718 Ohio Avenue

DUANE MEREDITH, M D
General Medicine and Surgery
Office Moore Bateman Building
Rooms 4 and 5
Phones Office 456, Residence 486 r2
Thoroughly Equipped Pathological Bacteriological and Chemical Laboratories

DR J L GASTON
Physician and Surgeon
Diseases of Women a Specialty
Office 711½ Indiana
Phones Office 481 Residence 249

DRS AMASON & HARGRAVE
Surgery and General Medicine
Office 204 Kemp & Kell Building
Office Phone 760
Amason res Phone 540 Hargrave res Phone 763

DRS BURNSIDE, WALKER & JONES
Surgery and General Practice
Dr Burnside s Residence .. No 216
Dr Walker s Residence ... No 267
Dr Jones' Residence ... No 844
Office Phone No 12
Brown Palace Hotel Corner Eighth and Scott Ave.

G. R. YANTIS, M D
Wichita Falls Texas
Diseases Women Children and General Practice
First State Bank and Trust Bldg
Hours 9 11, 3 5 Telephone 610

DR. I N ROBERSON,
Physician and Surgeon
Office Factory Drug Store
Factory Addition

DENTISTS

DR. W. H FELDER
Dentist
Southwest Corner Seventh Street and Ohio Avenue

DR. T. R. BOGER
Dentist
Office Over First State Bank
Hours, From 8 a m to 12 m, and from 1 p m to 5 p m

GUARANTEE ABST. & TITLE CO
W F Turner M L Britton
702 7th street Phone 661
Accuracy and Promptness our Motto
Notary Public in Office

VETERINARY

T TRAYLOR, D V M
Graduate Licensed Veterinary
Deputy State Veterinary Inspector
Wichita Falls Texas
Phone Office 81 Residence 355

PHOTOGRAPHERS

HADDIX STUDIO
High Class Portraits
Commercial Work, Copying Enlarging Kodak Finishing Large collection local views 710 1 2 Ohio Wichita Falls, Tex

OSTEOPATHIC

DRS CAMPBELL & FARRIS,
Osteopathic Physicians
Office 205 and 302 K & K Building
Phone Office 1214, residence 239

House - Moving
Buildings of All Kinds Moved
BARTELL AND HAGEMAN
Phone 1614 Ring 13

Wichita Dairy
Pure Fresh Milk and Butter
Phone 505

DR. F. E. THORNBERG DENTIST
Charges reasonable examination free All operations made as painless as possible All work guaranteed
Room 504 K & K building
Phone 1734

Phone Hillside Dairy
9005-R 12
For Pure Jersey Milk and Cream.

TRY A TIMES WANT AD

NEWSPAPER ARCHIVE®

We Should Raise the Prices of Diamonds Rather Than Reduce Them

And if the diamond buyers of Wichita were wise they would take advantage of any opportunity to buy at a reduction. Every advice from the two great controlling syndicates in the diamond trade is that diamonds are due to make another strong advance shortly, and if it were not that we had contracted to raise a certain amount of money by May 1st, we would hold back our present stock.

As It Is We Have Reduced the Price Seven Per Ct.

On every stone in the house which embraces the finest line of gems ever shown in Wichita Falls. Out of this fine stock there are a number of unredeemed stones, which did not cost us more than two-thirds of their real value, and these, tomorrow, we shall offer at

Extra Special Reductions

Putting a price on the [illegible] that will just let us get out. If you ever wanted a diamond, you should look at the [illegible] If any one of these [illegible] requirements buy it tomorrow—you will never have a better chance.

One diamond ring, weighs nearly two carat; this stone is commercial white and eye perfect, worth $375.00; on sale tomorrow - - - - - $252.50
Will redeem this stone any time for $230.00 cash.

One diamond ring, weighs one caret, blue white; worth $225.00; will sell tomorrow for - - $153.00

One diamond ring, weighs ¾ caret, blue white, very slight imperfection, worth $160.00; will sell for $88.75

One diamond ring, blue white, weighs a little more than one-half caret, worth $100.00; will sell tomorrow for - - - - - - - - $62.50

To the first ten people who come into our store after 8:30 tomorrow morning we will give a genuine diamond ring in a solid gold mounting for - $2.00

These are genuine diamonds. If any one disputes this statement and can prove it we will donate $100.00 to charity.

If you have one of these stones and are not sure in your mind as to its value, we will gladly give you an expert in the [illegible] jeweler or layman—and let him tell you what it is worth. If he does not price it higher than we have, you can have it at whatever price he puts on it.

In making this extraordinary offer, we only stipulate that you tell us where you [illegible] stone is valued so that we may be assured that the person knows a diamond's value and will give us a fair deal according to his best knowledge.

One-Third Off on Jewelry
One-Third Off on Watches
One-Third Off on Cut Glass
One-Third Off on Silverware
One-Third Off on Trunks

This sale lasts only a few days longer. If you want the goods at these prices you must act quick.

Where Gems and Gold Are Fairly Sold

Art Loan and Jewelry Co.

At the Sign of the Diamond Ring
705 Ohio Avenue

NEW PUMP WORKING AT THE WATER PLANT

Second Pump Near Completion and WIN Give 6 000 000 Gallons Capacity Daily

One of the big new pumps at the water and light plant is now in operation supplying water to Wichita Falls consumers and by tomorrow a second will probably be working. These two pumps have a combined capacity of six millions daily but for the present will be run at the rate of four million gallons.

A third pump of the same capacity is being installed as a fire pump for use when there is a blaze that requires extra pressure. The new pumps will not replace the old equipment altogether part of it being kept in service as a reserve. The new machinery is quite an addition to the plant recently completed.

SLUGGISH LIVERS ARE STARTED PLEASANTLY

No Need to Risk Disagreeable, Dangerous Calomel Now That Dodson's Takes Its Place

Plenty of people—thousands of them—have found that it is no longer necessary to risk being all knocked out by taking calomel when constipated or suffering from a sluggish liver.

Nowadays Dodson's Liver Tone takes the place of calomel.

What calomel does unpleasantly and often with danger Dodson's Liver Tone does for you safely and pleasantly, with no pain and no gripe. It does not interfere in any way with your regular business habits or diet.

Calomel is a poison, a form of mercury, a mineral. Dodson's Liver Tone is an all vegetable liquid.

Of course this reliable remedy has its imitators. But Dodson's Liver Tone has been made to take the place of calomel right from the start. The label on the bottle always has said so, beginning with the first bottle sold. And it is widely known to be the best. Good Dodson's Liver Tone [illegible] know that [illegible] statements [illegible] that [illegible] [illegible] and [illegible] will find back [illegible] to you [illegible] [illegible] not [illegible] [illegible] and convinced. (Adv.)

WICHITA FALLS TENNIS CLUB OPENS NEW GROUND

Two Courts Completed at Corner of Thirteenth and Lamar—Will Increase Membership

The Wichita Falls Tennis Club [illegible] afternoon opened [illegible] at the corner of Thirteenth and Lamar. Four new courts were declared with [illegible] tennis [illegible] the [illegible] [illegible] Brown [illegible] Norton.

MIONA FIRST AID TO SICK STOMACH

[illegible] stomach [illegible] Miona is the [illegible] Sunday [illegible] these health restoring tablets [illegible] Miona [illegible] the [illegible] digestive materials [illegible] promptly digested and assimilated the entire system is properly nourished—you feel strong, energetic and perfectly well.

Miona is not an experiment—is not a cure all—it is a scientific remedy recommended only for indigestion, distress and out of order stomach. These health giving and harmless tablets are a household remedy—keep them handy whether at home or traveling. (Adv.)

This Is Baby Week in Windy City

Chicago April 20.—Save Chicago babies. Countless hundreds had the slogan hurled at them from moving picture screens today, read it on the billboards, delivery wagons and in the newspapers and tonight will see the same message flashed from a enormous electric sign at State and Madison street. This is baby week in Chicago. The Infant Welfare Society, which conducts thirteen baby stations in the congested section where mothers are taught how to care for wee tots, is carrying on a vigorous campaign to raise more funds with which to equip more stations and using every means to call the publics attention to its work. Howard Taft, the famous sculptor, designed the big electric sign for the shopping district. It is [illegible] [illegible] lights surrounding [illegible] mother holding a baby in her arms. Several fair workers [illegible] operated in the campaign by attaching tags to every bottle [illegible] the [illegible] society [illegible] In the past three years Infant Welfare Society workers have [illegible] visits to mothers in tenements. The board to raise funds with which [illegible] at least six more stations in addition to five now in action to be established by use of interest on bond secured by the sale of souvenir [illegible] during the Chicago fair.

MISS MARY BRYAN DIES FOLLOWING OPERATION

Young Woman Who Was Very Popular Here Dies in Fort Worth—Burial at Decatur

The sad news was received here this morning of the death of Miss Mary Bryan who until a few weeks ago was a resident of this city at a hospital in Fort Worth where she underwent an operation Saturday for appendicitis. She died at 4 o'clock this morning, the surgeon attributing her death due to the shock from the operation.

Miss Bryan was employed here as stenographer in the offices of Huff, Darwise and Bullington leaving the latter part of March to go to Dallas to be stenographer and secretary to W. C. Huff, a member of the firm here who was recently appointed general counsel for the Katy lines of Texas.

Miss Bryan came to Wichita Falls in 1909 her first employment being with the law firm with which she remained until she left for Dallas. She was a young woman of unusual capacity and efficiency and her courteous and cheerfulness made her popular with the clients of the firm and all others with whom she was thrown in contact. In her position she was requiring a knowledge of law and experience in executive work that would have soon equipped her for a promising career in that profession.

Her only immediate surviving relative is her mother whose home is in Decatur, Texas. Her father who was a Christian minister died when she was very young at Decatur where his body is buried and where the body of Miss Bryan will be taken tomorrow morning. The funeral service will be held there and will be conducted by Rev. T. P. Walters of this city, pastor of her church.

News of her death was received in a telephone message to Orville Bullington, a member of the firm of Huff, Bullington and Martin who had charge of the arrangements for her funeral. At the report of her death a [illegible] here inquiring [illegible] the place of the funeral [illegible] any office, a person to [illegible] [illegible] of the report [illegible] [illegible] else.

Miss Bryan had known for several months that she had an incurable [illegible] [illegible] suffering [illegible] [illegible] [illegible]

PERSONAL MENTION

R P Lone [illegible] Wi
F A Dale of Electra was here yesterday

Harry Rutter went to Beaumont this afternoon

R M Webb of Dallas is in the city on business

[illegible]

A D Hall and wife [illegible] today from Electra

J F Holt and B J Herring are over today from Lucilla

G A Henderson of Dallas is visiting in the city this week

W R Sullivan came through in his car from Seymour

F J Calden of Hillsboro is transacting business in the city

H B and F G Bentley of Dallas are in the city on business

J M Scott a real estate dealer of Decatur is a business visitor here

County Commissioner M Cheske was down from Iowa Park this morning

F R Kerby and wife of Lawton Okla are visiting in the city for a few days

A G Graham live stock agent for the Santa Fe is in the city today from Fort Worth

James Gladstone J F Turner and H C Cantrell of Fort Worth are in the city on business today

A H Steothman advance agent for the Traffic Souls Company is spending a few days here on business

Miss Zella Kent who has been visiting Miss Addickes for the past few days left this afternoon for Bowie

Dr and Mrs W H Gibbons of Clinton Mo are visiting their daughter Mrs C Y Tully at Kemp Kore

M T McKee of Pelville O who has been in the city for the past few weeks left yesterday for the Oklahoma oil fields

Mr and Mrs L W Lenham left last night for a few days stay at Amarillo where Mr Lenham has business interests

Mrs E A Means arrived from Dallas today Mr Means has been in the city several days They will make their home here

Lloyd Farmer Miss Cordie Farmer Wheeler Keystone Miss Hattie Keystone and Carl Maloney of Coleman Texas are stopping in the city a few days They are touring the state in an automobile

Don't Risk or Ruin Your Sight. Get the Proper Glasses

It doesn't pay to jog along giving little or no heed to your eyes

That pain when reading—or afterwards—is the warning that your most valuable asset is in danger

It may be only a temporary ailment which can be treated and permanently cured without the aid of glasses

If so, we will tell you

And if you require glasses we will fit your eyes and guarantee satisfaction

No "Drops." We Know How

Dr. J. W. Du Val

Eye Ear, Nose Throat

GASOLINE PRICES REDUCED TO TWELVE CENTS A GALLON

Another reduction in the cost of gasoline has been announced by local oil companies and twelve cents per gallon is all that the autoist is required to pay for his gas today This is the lowest price reached in some time following another cut to fourteen cents a short time ago

TOO LATE TO CLASSIFY

WANTED—House in Fairview addition Phone 1640 or 762 93 tfc

FOR SALE—Light of the best and most desirable boarding and rooming houses in the city ranging in prices as follows One fourteen room boarding house at $600 One [illegible] room exclusive rooming house very desirable location $2100 Eighteen room exclusive rooming house $1850 One twenty five room boarding house at $2200 One thirty five room hotel $7000 Two 18 room boarding houses at $1 00 each Monroe Bros Phone 740 [illegible]

WANTED—We have buyer for home at about $1500 to $1800 that can be bought on terms of $100 cash and $[illegible] per month thereafter South part of town preferred What have you to sell on easy terms to a good responsible party Monroe Bros Phone 740 [illegible]

LYDIA MARGARET THEATRE

Vaudeville and Moving Pictures

Read this ad every day that you do not miss our best programs

Ross & Sherman
Bath Roller Entertainers

DeBourge Sisters
Parisian Novelty and Magic Illusions

Pictures Changed Daily
Lois Weber in her own production Woman's Burden
Rounding up Bowser Imp Comedy

Remember Mary Magdalene Pauline Bush Murdock MacQuarrie Lon Chaney

A. D. S. PEROXIDE CREAM

We are having a tremendous sale on our A D S Peroxide Cream and every sale brings us a new customer
This is one of the most successful skin foods bleach and tan remover we have ever sold
Money refunded on every box not giving the best satisfaction

25 and 50c.

MORRIS DRUG STORE

Ice Creams

Vanilla Tango and other fancy Creams

The Miller Drug Store
Phones 193 and 925
(Free Motorcycle Delivers

714 1 2 9th street Phone 1644

THE AVONDALE

Nice comfortable rooms all modern conveniences Rates reasonable

TWO BLOCKS WEST OF DEPOT

For Floor Finishing

and all hard wood surfaces we have special paints and stains that are of the highest quality in lustre and durability We have paints stains and varnishes for all purposes and their high grade is unquestioned They will go further cover more surface and last longer than the ordinary and cheaper brand Make us prove this claim

P. S. TULLIS
Wall Paper Paints and Window Glass
Sheet Pictures Picture Frames and Novelties
710 Ohio Avenue

A Complete Change of Program

[illegible] crowded grandstanders across the Rio Grande [illegible] continuous performance of cheap [illegible] shooting at each other with county bird guns and reporting several killed and wounded The other day the great [illegible] by a [illegible] Morning to the Red White and Blue Your Uncle Samuel of a [illegible] and if the Congo don't get dreadfully polite awfully quick [illegible] going to have to pay another indemnity on the [illegible]

All of which don't have much to do with the drug store merchandise that you want in a hurry Our motorcycle is made where there are no speed limits Whether you are in a hurry or just phone us we will send it just [illegible]

Palace Drug Store
"GOODS THAT PROTECT"

"Only the Best"

Phone 341 and 740 FREE MOTORCYCLE DELIVERY

SERVICE

In these days of competition an article is judged by the service it gives When you buy a typewriter from us we sell you the machine at the same price it is sold elsewhere and throw in with it SERVICE

We keep a mechanic at all times and any typewriter sold by us we guarantee to keep it running and if you have trouble a phone call to us puts us on the job in a few minutes

No Express Charges and No Long Waits to get it back from Dallas

We also have a machine to let you use while we are working on yours This is an advantage enjoyed by many firms in Wichita Falls Are you one of them? We sell all makes of typewriters

Wilfong & Woods.
EVERYTHING FOR THE OFFICE

EMPRESS

TONIGHT

"A Shattered Idol"
(2 Parts)

"Pious Undertaking"
EDISON COMEDY

Oscar's Search for a Wife
SOLAX COMEDY

Coming Thursday
FLORENCE TURNER AND HER DOG JEAN

Mrs M E Hawkins agent for the Stewart Garment made to measure corsets Different prices The most complete figure and comfort of any corset made 700 Travis 90 3tp

DRESS FORMS
made
As You Are
That is the way I make them
[illegible] ness
Phone 1550

NUCKOLLS 809 9th street Phone 1942 Keys for any lock safe expert repairs on GUNS locks door checks and anything light Also repair and recover parasols

MAJESTIC THEATRE
THE MOTION PICTURE HOUSE OF QUALITY

SEALED ORDERS Two reel special by the Lubin Co featuring Velma Whitman

IN THE OLD ATTIC—Vitagraph featuring Charles Kent

LIFE'S PATHWAY — Selig drama

Admission 5c and 10c

Fresh Strawberries

From Producer to Consumer
Delivered to your residence

20c Pt Two for 35c

Phones 1254 and 974

UNION CONFECTIONERY
513 Eighth street

LITTEKEN BROS.
GENERAL CONTRACTORS
of all kinds of
Cement Work Phone 889
Corner Third and Seymour Streets

LAWLER—THE BARBER
Oldest shop in the city
Six Chairs Hot and Cold Baths
I will appreciate your patronage

Don't ask for ice Cream—Ask for

ALTA VISA ICE CREAM

And you will never be disappointed in what you get

Palace Drug Store
"Only the Best"

TAKE A BUCKET HOME

The Rohatch Mineral Water

Acts directly on the digestive organs of the stomach Strengthening the kidneys and keeps the blood in fine condition Good circulation is the only cure for constipation rheumatism and the only way the system has to throw off germs that cause typhoid smallpox and other loathsome diseases Four years in the water business in Wichita Falls has taught us precaution during epidemics of loathsome diseases We are not strangers in Wichita Falls We have been here fifteen years and are here to stay We have always met our obligations We are equipped to furnish our trade with a clean wholesome vessel And the best water in the state Fall in line and share good health with us Special attention given five gallon phone orders Our wagon leaves the well at 7 a m and 2 p m Two trips daily except Sunday Phone line 9001 ring 14 G J Rohatch Prop

McKEEN RESIGNS AS DICTATOR MOOSE LODGE MILLER CHOSEN

A C McKeen organizer and dictator of the Moose lodge here, has resigned as dictator to accept appointment as one of the national district organizers of that fraternity His resignation was accepted at a meeting of the lodge last night and J A Miller was elected to succeed him

At the same time the resignation of J S Stilwell as secretary was accepted His successor has not yet been chosen Mr McKeen it is understood will continue to make this city his home

Look at Yourself

in the glass when arrayed in the shirt collar etc which have been laundered here No matter how particular you are you'll be unable to find anything to criticise For our laundering is perfection and it needs only a trial to prove it

Model Laundry
Phone 714

THE GEM THEATRE

A Million in Jewels—Kalem special feature in two parts
The Card of Mystery—Lubin comedy
Match Making Dads—Lubin comedy
When the Circus Comes to Town—Selig

Admission 5c and 10c

LUMBER AT **C. D. SHAMBURGER**
Phone . . . 1365
H. J. NAYLOR, Assistant Manager

Phone 732
Cleaners and Hatters

Collier Tailoring Co.

Alteration and Repairing
717 7th St.

Wichita Falls College of Music & Art
Affiliated with the Cincinnati Conservatory of Music
MRS MARY R McKEE, Director
Piano Voice Violin, Saxaphone, Mandolin, Guitar, Harmony, History of Music Expression Physical Culture, English Classics, Drawing, Designing, Water Color, Oil and China Painting, French, Spanish, German, etc
Opposite High School. 1404 EleveStreet. Phone 1270

FRANCE IS THE HOME OF THE BEST PERFUMERS

America makes many fine perfumes, but for miladi who craves the acme of perfection in the odor of flowers, her perfumes must come from Paris. Many ladies have heretofore sent to New York to secure these perfumes, a wholly unnecessary proceeding now for we have stocked out cases with the very best lines that France produces The Mary Garden, the Hubegants, the Azurea, Floramye, Le Tre Fle, Djer Kiss, La Rose Jacqueminot and L Origan de Coty in all the perfumes, toilet waters and powders. We also carry all of the best American makes, including the Vantine, Palmers, Hudnuts, Willis H Lowe, Melba, Colgates and the Soul Kiss

We will be glad to send any of these to your home for selection

MACK TAYLOR'S DRUG STORE

820 Ohio Ave. *FREE DELIVERY* *Phone 882 or 184*

PHONE 1067

GUPTON, THE TAILOR

If you want the best cleaning and pressing We guarantee our work to be the best

Phone 1067 now, or call at 704 Seventh Street

Dikes Corn Ease

WILL MAKE THOSE NEW SHOES FIT BETTER

Palace Drug Store
"Only the Best
Free Motorcycle Delivery

SEE
D. M. Perkins & Co.
for Bargains in Real Estate
Rooms 216 217 Kemp & Kell Bldg
Phone 201

HEARN CIGAR STAND
Everything for the smoker
Call and see us
810 Eighth street
URSULA SANDS, Prop

.....WHY WE WENT INTO THE COFEEE ROASTING BUSINESS.....

We have been playing the game for twenty-five years and always paid particular attention to coffee.

Always had a great deal of trouble in getting blends to suit us and for years before we commenced to roast bought our different coffees roasted separately and blended them ourselves and always enjoyed a splendid coffee business but coffees don't blend perfectly except in the roaster where the different flavors can combine harmoniously.

Years ago we bought a hand power roaster and experimented on a small scale but our business soon outgrew this and we had to go back to the Roaster.

In 1909 we built a small building at the rear of our store and rigged up the hand roaster with a motor and commenced to roast our coffee but did not let the public know we were doing so as we wished an unbiased verdict. Inside of ninety days our business had quadrupled and become too big to handle with our little plant so we ordered our coffees roasted again and went East to purchase a plant large enough to handle our increasing business. We bought the very best and up-to-date machinery obtainable and came back unafraid to ADVERTISE THE FACT THAT WE ROAST OUR OWN COFFEES, and since that time our business has increased faster than we dreamed. So we know we are right.

If you are using our FRESH ROASTED COFFEES there's nothing to say. If not, would be pleased to show you the difference.

608-610 Ohio Ave.

O. W. BEAN & SON
GROCERS and COFFEE ROASTERS

Phones 35 and 604

NEWSPAPER ARCHIVE®

EXTRA

Wichita Daily Times

Volume VII | WICHITA FALLS, TEXAS, TUESDAY, APRIL 21, 1914 | Number 293

SAVINGS DEPARTMENT
Start an acount with one dollar or more. 4 per cent interest compounded semi-annually.
Get the Saving Habit. It's a good one.
CITY NATIONAL BANK

DEPOSIT YOUR SAVINGS WITH US
We pay 4 per cent interest compounded semi-annually
CITY NATIONAL BANK

VERA CRUZ IS CAPTURED
FOUR AMERICANS KILLED

TWENTY MARINES WOUNDED

REPORTED THAT CUSTOM HOUSE HAS BEEN SIEZED

News Came that Port Captured Without Show of Resistance From the Huertista Troops.

SEIZURE OF WAR MUNITIONS THE PURPOSE

Orders Given Admiral Fletcher Leave Question of When and How Up to His Own Discretions

Washington, April 21.—(Bulletin). At 3:20 o'clock Secretary Daniels said he had "no word" of developments at Vera Cruz. Official circles without comment heard a report that marines had landed and taken possession of the customs house. It was said Admiral Fletcher's orders were to land no men until shipment of ammunition should be landed.

By Associated Press.

Washington, April 21.—Orders were sent to Rear Admiral Fletcher today to sieze the custom house at Vera Cruz in time to capture a large shipment of arms for Huerta about to be landed there from a German steamer on its way to Mexico City.

200 MACHINE GUNS IN SHIPMENT

The orders did not stipulate when Admiral Fletcher should take the port but simply left it to his discretion to prevent Huerta from getting several million rounds of ammunition and 200 machine guns.

Administration officials today confirmed the report that they were planning the seizure of shipments of arms consigned to Huerta, now on a German ship nearing Vera Cruz. Leaders were informed that this was one of the reasons for wanting prompt action in congress today.

The plan is to seize the ammunition after it lands at the custom house. Some officials say that the custom house will be seized anyway whether Congress delays action or not.

Secretary Bryan said just before entering the Cabinet meeting that there was a general exodus of Americans from Mexico City to Vera Cruz and that many Americans were getting aboard vessels there.

BELIEVED HUERTA PLAYING FOR TIME

Many officials declared that they believed Huerta had been playing for time merely to get the large shipment of arms which the German vessel is expected to land today. As there is no blockade the American forces cannot seize the ammunition and arms until they have been unloaded at the custom house.

Administration officials pointed out that the President had ample authority for this action. Momentarily officials expected dispatches from Admiral Fletcher announcing that he had seized the custom house.

COMMISSIONERS MEET TOMORROW TO APPOINT J. P.

A called session of the commissioners' court will be held tomorrow to elect a justice of the peace to fill out the unexpired term of W. E. Brothers who died Sunday. It is expected that there will be a number of candidates and several aspirants for the position were circulating petitions among their friends this morning. The term of the departed justice does not expire until December.

The commissioners will also consider requests from parts of the county for appropriations for netting to be used in rabbit drives, but there is some doubt, it is said, as to whether the county's fund can be used for such a purpose. The matter will be taken up tomorrow.

BLOOD IS SPILLED WHEN U.S. TROOPS FORCE LANDING

Washington, April 21--Secretary Daniels made public the following official dispatch from Admiral Fletcher at Vera Cruz.

"Tuesday—In face of approaching norther landed marines and sailors and siezed customs house."

Mexican Forces didn't oppose landing, but opened fire with rifle and artillery after our seizure of customs house.

Transport Prairie shelled Mexicans out of their positions. Desultory firing from house tops and streets.

"We hold customs house and section of city in vicinity of wharves and consulate.

Casulties—Four dead, twenty wounded.

Admiral Fletcher today landed marines from American Warships. There was fighting and Consul Canada Called upon Gen. Maas and Antonio Villavenencio to assist Americans in restoring order.

Maas refused. No refuges were injured.

Custom House at Vera Cruz

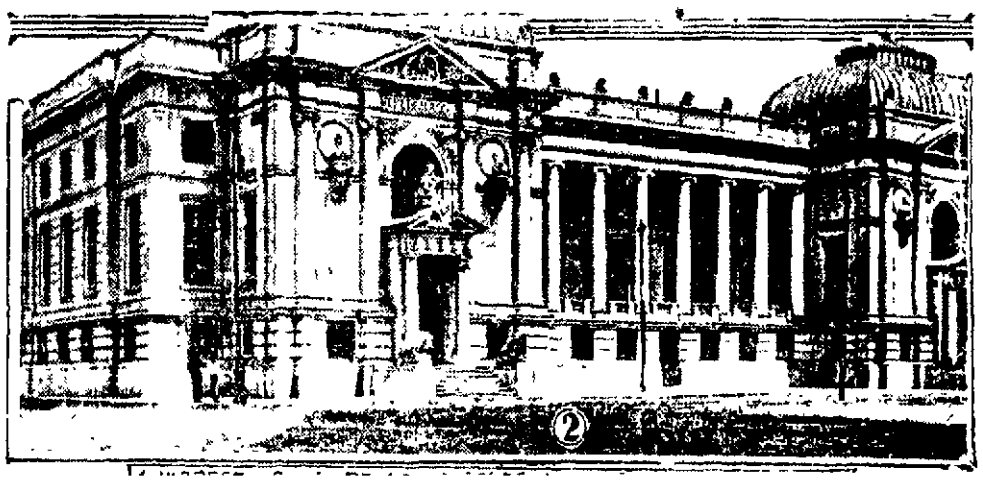

SENATE STILL DEBATING APPROVAL RESOLUTION

While Preparations For Seizure of Tampico Custom House Go On Congress Discusses Form of Resolution.

SENATOR WORKS WOULD ACCEPT APOLOGY

Lodge Urges Substitute Resolution Which Shively Thinks Would Be a Declaration of War.

By Associated Press.

Washington, April 21.—At noon the Cabinet was still in session and no word has been received from Admiral Fletcher who had been ordered to seize the custom house at Vera Cruz.

The order left to Admiral Fletcher's discretion when and how to act. As there is no blockade, the order was to seize the guns after they had been landed or seize the custom house and prevent them from being landed. The order conferred the broadest authority upon the admiral and was said to have authorized him to seize the town as well if necessary.

The order went forward early this morning after the President had been in conference with congress throughout the night mostly by telephone up to four o'clock this morning.

While the order to Admiral Fletcher was probably being carried out by Admiral Fletcher both Houses of Congress went to work on the resolutions approving President Wilson's course.

Senator Lodge opened the debate in the Senate.

"When the President lays an international difficulty before a joint session of congress he takes the last step before a declaration of war," he said. "The President might have acted without authority from Congress but I think he has done well to come to this body."

Senator Williams asked how long it took congress to pass the resolution declaring war with Spain. Senator Lafollette said it took from April 11 to April 19 to pass the resolution in 1898.

Senator Shivley declared that the substitute resolution offered by Senator Lodge could have no other result than precipitate war. He urged the adoption of the resolution as reported by the committee. He said the Lodge resolution was nothing short of a declaration of war.

Senator Works offered his resolution to accept Huerta's expression of regret as full satisfaction. Senator Works pleaded for peace. He insisted that he had not offered his resolution to criticise the course pursued by the president. He did not expect it to be passed, he said, but asserted that "we are going headlong into terrible conditions of war."

SEIZURE OF TAMPICO MAY NOT BE RESISTED

By Associated Press

Washington, April 21.—There was a report late this afternoon that Admiral Fletcher would not be resisted by the Huertaistas when he seizes the custom house. The federals it was reported were retreating to a point twenty miles west of Vera Cruz. Officials refused to discuss the report.

EVERY MEXICAN CITIZEN MAY BE CALLED OUT

By Associated Press

Mexico City, April 21.—General Blanquet, the Mexican minister of war when asked today whether the reserves would be called out answered:

"If it should become necessary they will be called out as will every citizen of Mexico."

NEWSPAPERARCHIVE®

NEWSPAPERARCHIVE®

Order some *French Bisque* Ice Cream for Sunday—it's delicious.

Phone me Saturday for Sunday delivery.

Stonecipher's Drug Store

MOTORCYCLE DELIVERY

802 Indiana Avenue *Phones 121 and 1949*

"WITHIN THE LAW"

A powerful story by Marvin Dana, and dramatized by Bayard Veiller,

"Within the Law" will be played in Wichita Falls, May 7th, so don't miss this chance to READ THE BOOK AND SEE THE SHOW.

...50c...

Our fifty cent table is loaded down with other good fiction including "The Harvester," by Gene Stratton-Porter, also "Freckles," "At the Foot of the Rainbow," etc.

MARTIN'S BOOK STORE

609 Eighth Street See Window Phone 96

Save Your Money

Let us help you save, by paying you

4 Per Cent Interest

on every dollar you deposit in our Savings Department. Interest compounded semi-annually

Open A Savings Account At the Savings Bank

First State Bank & Trust Co

7th and Ohio

STEAM CLEANING—STEAM PRESSING

PARKER TAILORING CO.

J. C. PARKER, Prop.

Suits To Order, Work Called For and Delivered

....Telephone 1443....

807 Seventh Street Wichita Falls, Texas

Special Sale—Second Hand Bicycles

We have a number of second hand bicycles, all of which have been overhauled and put in first-class condition, to sell at from

$7.50 to $12.00
Tires from $2.50 to $5.00

Aluminum tackle corks, the newest for fishermen, 25 each.

We Sharpen Lawn Mowers

Winfrey's Gun Store

711 Eighth "I can fix it"

ATTENTION FARMERS—Hail Insurance on Growing Crops—We are prepared to furnish you with absolute protection against loss to your crop by hail. The hail is sure to damage some crops and it may be yours. Write us if you are interested, or better come and see us. We will appreciate your business and are equipped to provide protection dependable.
ANDERSON & PATTERSON, 805 Eighth Street, Wichita Falls, Texas

GASOLINE—Nuf 12c Sed

WESTERN AUTO SUPPLY CO.

RESOLUTION ADOPTED BY A VOTE OF 337 37

Democrats and Progressives Vote Almost Solidly In Support of President's Action

Washington, April 21.—By a vote of 337 to 37, Congress last night adopted a resolution "justifying the action of the president."

The resolution was adopted following the adoption of a rule limiting debate to forty minutes from each side.

Representative Campbell of Kansas, Republican, opened the opposition to the rule, declaring its purpose was to take in order a resolution which is a declaration of war.

"We are asked to declare war against Victoriano Huerta. Why?" he asked. "Because American citizens have been ruthlessly murdered? No. Because American women have been outraged? No. But because a company of sailors were arrested by a subordinate. Is it enough to justify a declaration of war, War with its awful consequences against the helpless, distracted, poverty stricken people of Mexico? For the people of Mexico must share with Victoriano Huerta the results of war."

Campbell In Opposition.

"I am against this war," continued Mr. Campbell. "But if you force this war upon my country it will be my war, the war of my country, and I will support it.

"If you force this war on my country, I will stay here until the war is over—"

An outburst of laughter and applause from the Democratic side greeted this statement and for more than a minute Mr. Campbell was unable to continue. Representative Pou of North Carolina, Democrat, supported the rule, declaring: "The time has come to put an end to these outrages in Mexico."

Victor Murdock said:

"This resolution will do one thing that should be done. It will send around the world the word that our flag must be respected. I am tired of 'watchful waiting,' and I welcome the president's decision to end that policy."

A cheer from the Democrats greeted Mr. Murdock's speech.

Representative Lenroot, Republican favored the resolution, asserting that its passage was the "best means of preventing war in Mexico."

Representative Foster of Illinois, made a brief speech supporting the resolution and the rule.

Republican Leader Mann spoke vigorously against the president's policy.

"If the incidents which the president has related to us had occurred with England, Germany, France or any other great nation," he declared, "we would not have such a resolution pending here now. But we think that because Mexico is weak we have the moral right to declare a war against her with high hopes of success. I would not declare war against Mexico for something for which I would not declare war against England or France."

Mr. Mann said the president was "issuing orders" to Congress.

"This is a declaration of war," he said. "This is a declaration that the United States is the helpful ally of the murderous crew in northern Mexico who are murdering men and outraging women."

He insisted that it was purely a case of personal resentment of the President of the United States because he did not like Huerta.

"I don't condone the methods by which Huerta secured the high position he now holds," continued the Republican leader, "nor do I believe in a declaration of war against him because President Wilson does not happen to like him.

We owe more than a salute from Huerta to the American flag. We owe it to make the flag stand for right and justice and peace."

Underwood Closes Debate.

Representative Underwood closed the debate in support of the rule. As he took the floor the Democrats cheered. "This resolution," he said, "may mean war—it may mean peace. Let us hope that the ultimate result of the passage of this resolution will bring peace and good order in the republic of Mexico and the establishment of friendly relations between the two governments.

"But whether it means peace or war there are times when honor must be maintained at whatever cost. You are facing that condition today. No one can say our government has not treated Mexico with patience and consideration. We have let matters go further in Mexico than if we were in a controversy with one of the great nations of the world.

"War never comes from any one incident. For more than a year we have been facing a reign of disorder and turmoil in Mexico with great patience. We have endeavored to allow Mexico to work out a problem of peace and of government.

"We have hoped from day to day that a peaceful settlement might have been reached. But peace never comes to a coward. Peace never comes to a country that fails to protect its citizens or to enforce respect for its flag.

"Our flag has been dishonored in a foreign land. The president of the United States comes here today. He has not asked you to declare war but asks you to sustain him in requiring a decent respect for your flag and an honorable consideration for the rights of your government."

Mr. Underwood deprecated the action taken by Representative Mann and recalled how the Democrats in Congress supported the Spanish war resolution of the McKinley administration.

The rule was adopted by a viva voce vote with a rolling chorus of "ayes" overwhelming a few scattered "noes." Amid shouts of "vote, vote," a unanimous consent agreement was reached limiting debate to two hours and ten minutes. Fifty minutes was consumed by Representative Flood, ten by Representative Murdock and one hour and ten minutes by Republican Leader Mann. The agreement also provided that any member might offer amendment to the resolution.

DECISION TO OPPONENTS OF THE FEE SYSTEM.

The fee system was debated at Monday night's session of the Young Men's Forum, the opponents being victorious. The debate was largely impromptu, some of the scheduled participants being absent. Messrs Crowell and Settle had the affirmative, Messrs. Hein and Hell the negative. There were several short talks by members present, the principal talk of the evening being by Dr. J. L. McKee, who gave some reminiscences of his circuit riding days.

On next Monday the subject for debate will be the advisability of a Y. M. C. A. in this city. Short talks by Messrs. Crowell, Settle and Hein and an address by H. A. [illegible] will be the other features of the program.

Cures Old Sores, Other Remedies Won't Cure

The worst cases, no matter of how long standing, are cured by the wonderful, old reliable Dr. Porter's Antiseptic Healing Oil. It relieves Pain and Heals at the same time. 25c, 50c, $1.00

P. H. Pennington Co.

812-814 Ohio Avenue. Phone 257.

--Our Permanent Location.

For th benefit of our friends and patrons who have understoo dthat we had moved to Indiana avenue we wish to make the following statement: For about eight years P. H. Pennington was located at 720-722 Indiana avenue. January 15, 1914, we moved to our new location in the Bacon Building located 812-814 Ohio avenue, just three doors north from the city hall and next door to the Freear Furniture Co. We simply make this statement because many of our friends and patrons sem to have a confused idea as to our location. Remember the place.

812-814 OHIO AVENUE, Phone 257

Shoe Specials

Satin Evening Pumps, pink, light blue, white and black, a dandy value at $2.50, now **$1 89**

A good assortment of childrens pumps and oxfords, values from $1.00 up to $2.25, specially reduced to

49c and **98c** pair

Shoe Specials

Men's oxfords in the celebrated Hannan and Steadfast lines.

SPECIAL

$6.00 values for **$4 49**
$5.00 values for **$3 98**

EXTRA VALUE

Good assortment mens patent oxfords, all styles and regular values up to $5.00 pair, choice of the lot

For **$1 50** Per Pair

The Price Is the Thing

No one objects to a real bargain price, provided the price is backed up with the right kind of merchandise. Our daily special values are attracting much deserved attention and they are resulting in many new customers being added to our already large and much appreciated list. We want your trade. Don't forget the location—812-814 Ohio. Phone 257.

One-half price-- Curtain Scrim Remnants--One-half price

Two to twelve yard lengths, all grades, ranging in price from 20c to $1 per yard when sold at regular marked price. On special sale all of this week at just one-half price.

Don't forget the location—

812-814 Ohio Avenue. Phone 257

U. S. WARSHIPS NOW IN MEXICAN WATERS

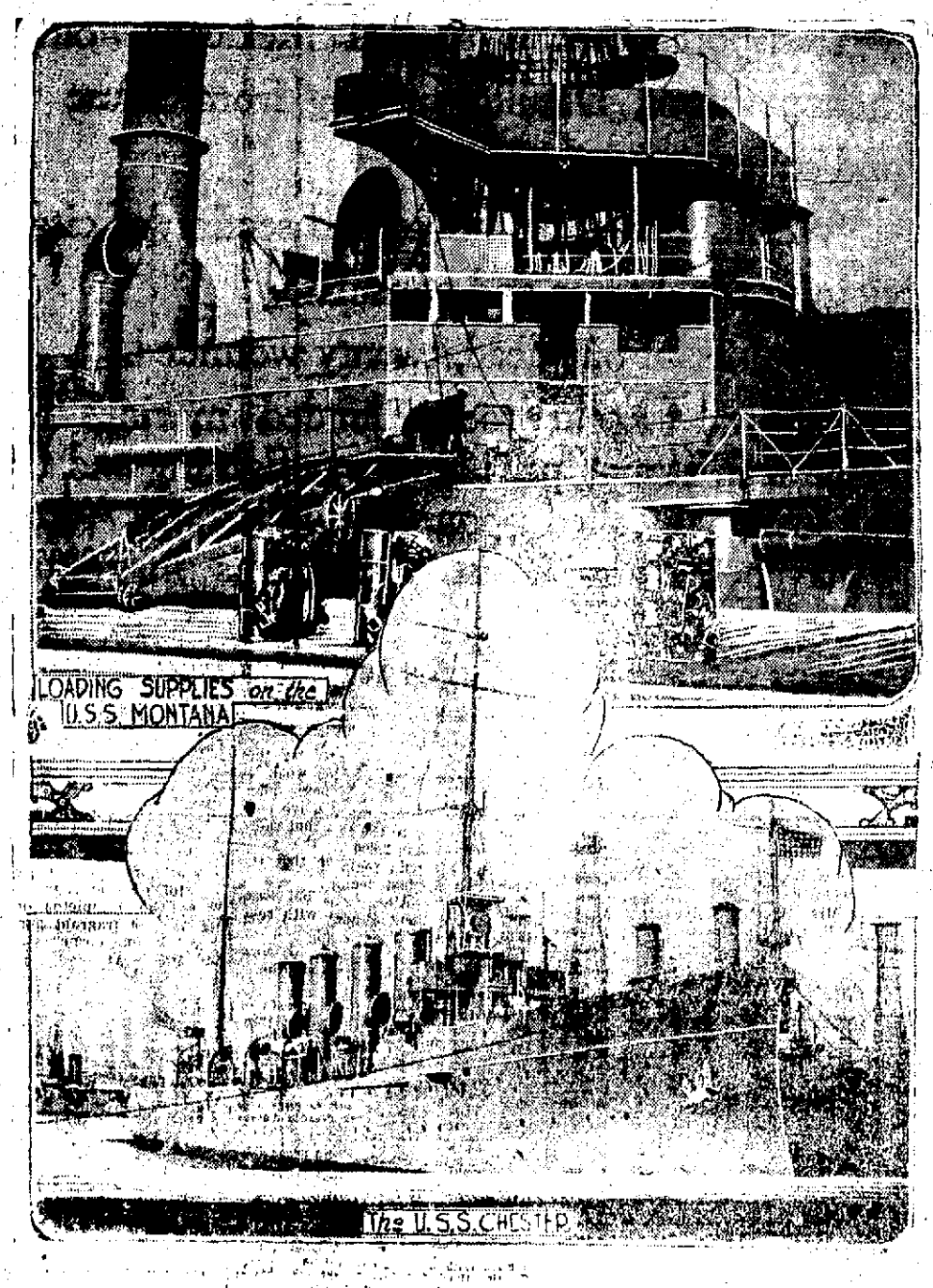

We Have Good Crop Prospects

The gas the coal the oil the water the location the climate the right kind of people and everything necessary to build a city of Wichita Falls, now can any one tell me any kind of reason why we should not have twenty five thousand people in the next two years, and if we do, which way is the town going? Every one that has looked the situation over knows there is no other way for it to go except toward the lake and factory district, now then, if this is so why wont the lots we are selling double in two years. The best bunch of lots ever but on the market here. They are only $10 down and $5 per month no interest, no taxes. Twenty minutes is all we ask of your time. Let us show you.

Fowler Bros. & J. W. Stone

NEWSPAPER ARCHIVE® NEWSPAPER ARCHIVE®

Visitourshoe department Tuesday and Wednesday

P. B. M. Co.
DEPARTMENT STORE.
812-814 Indiana Avenue. Phone 359.

Visit our clothing and gents' furnishing department.---First Floor.

Wichita's Greatest Department Store Is Now a Realty

We are at last located and ready for business in our new home with over 17,000 square feet of floor space and the largest stock of high-grade merchandise ever shown in West Texas, places us in position to offer you better values, better assortments and better service than you have ever been offered before. You are cordially invited to visit us in our NEW DEPARTMENT HOME.

We offer you for Tuesday and Wednesday some big savings for little people.

Misses' and Children's Underwear

(Second Floor)

Over one thousand garments of Misses' and Children's Muslin Underwear, representing over twenty-five different styles. These goods were bought to be used as a big extra special sale in our big store. Here are some of the exact cuts of garments to be found in this wonderful assortment.

5---BIG BARGAIN LOTS---5

Ladies' Crepe Gowns and Colored Lawn Princess Slips

One of the best assortments ever shown at one price, some actually worth $1.50 each, two days special price only

98c

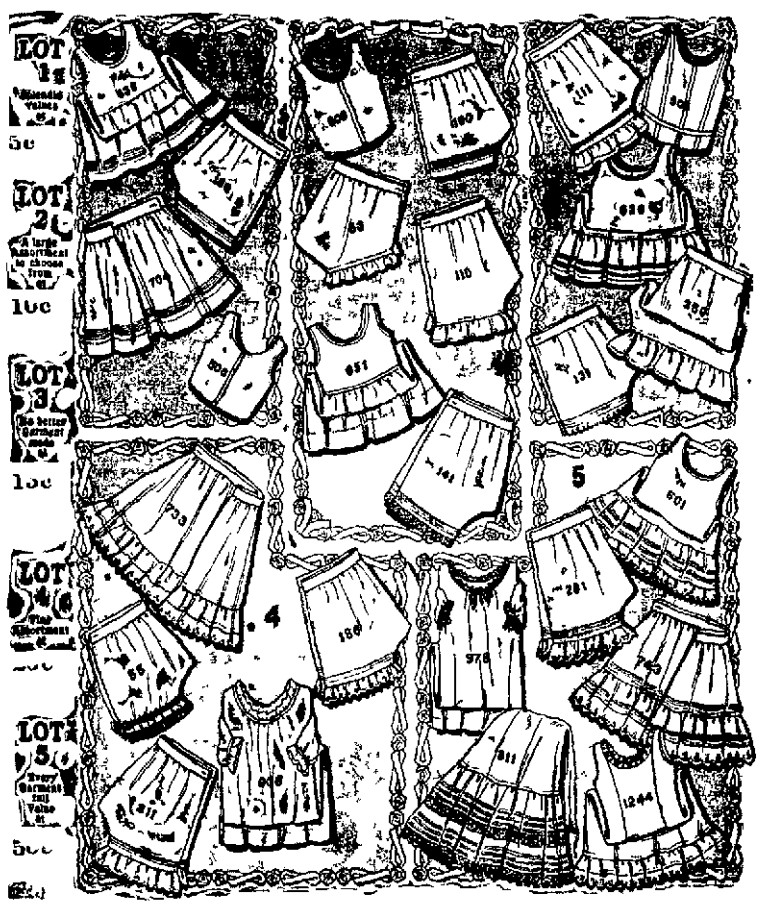

Ladies' White and Colored Aprons

We have just received about 25 dozen aprons of every style, kind and in a price range from 25c up to $1.00. See our splendid line of styles at

25c

Lot 1—	Lot 2—	Lot 3—	Lot 4—	Lot 5—
5c	10c	15c	25c	50c

MILLINERY We now have the largest, coziest and most complete Millinery department in the entire Northwest part of Texas, situated on the second floor of our new home, and cordially invite you to visit this department. See the largest and best assorted line in the city.

IN THE SPHERE OF WOMANKIND

Society Reporter's Phone 1671

Will.

I will not sing
A song of spring
Though that's the customary thing
On days like these
When birds and bees
Go drifting down the balmy breeze

Dame Nature, she
Must plainly see
That she cannot unsettle me
Her subtle charm
Can work no harm
To stern resolve and stalwart arm!

Her soft appeal
Perhaps I feel,
But to my duty I am leal
Though it may irk,
I'll do my work—
No one can say that I will shirk!

To yield were wrong,
I'll sing a song
Of steady toil by heroes strong
Of spring in fine
This verse of mine
Shall not contain a single line!

—Houston Chronicle

WICHITA FALLS RECIPE

Recipe For Mary In a Funnel

(By Mrs Harry Cravens)

Two tablespoons of sugar, one tablespoon butter one egg well beat a one half teaspoon baking powder one fourth cup of flour, one small teaspoon vanilla Turn a baking pan upside down and spread batter very thin on the bottom to bake When done shape into funnels while hot fill with whipped cream and any fresh or canned fruit or any sweet sauce This receipe makes six funnels

(Recipes are solicited Any recipe that you have found good will be appreciated Phone 1671 or send them to Times office)

CENTRAL PRESBYTERIAN LADIES MEET WITH MRS REED

Instead of meeting with Mrs J W Bone as previously stated the Ladies Aid Society of the Central Presbyterian Church met Monday afternoon with Mrs J P Reed The Bible lesson on The Five Judgments was led by Mrs C C White in a very admirable manner Several duets were sung by Miss Jessie Kerr and Mrs Oldham After the business meeting the hostess invited all the ladies to an ice cream parlor where a social half hour was enjoyed The next meeting of the Aid will be Monday with Mrs J W Bone

GUILD OF GOOD SHEPHERD MET WITH MRS MILBURN

Monday afternoon the Guild of the Good Shepherd held a very interesting meeting with Mrs Milburn Each committee of the Guild made very favorable reports The missionary section will hold an open meeting next Monday afternoon at the rectory A musical and literary program has been prepared under the supervision of Mrs McCullough and an interesting meeting is promised It was decided by the Guild to hold all future meetings at the rectory The members present were Mesdames Gates Snedegar Inge Simmons, Dixon Christine Shaw McCullough Milburn and Rev Datson

WOMANS ALLIANCE MET IN BUSINESS SSESSION MONDAY

The Baptist Womans Alliance held their regular business meeting Monday afternoon at the First Baptist Church. The devotional exercises were led by the president, Mrs Davis Excellent reports were made by all of the division leaders of the division meetings held last Monday and an unusually large number were in attendance A letter was read from Mrs Fuller, district president of the W M U saying that the fall district meeting will be held here instead of the spring meeting

LITTLE SISTERS DANCE A BRILLIANT AFFAIR

The "Little Sisters" were hostesses Monday night at the first of the season's affairs at the lake pavilion, a dance honoring the Old Maids The abilities of the young ladies as individual entertainers had been so well established that it was but to be expected, when they combined their efforts that an affair of unusual enjoyment would be the result and yet the entertainment itself exceeded even these roseate expectations About sixty couples gathered in the pavilion for the dance which was opened with the grand march in which Miss Olive Edwards of New York City and Floyd Miller of this city led A program of eighteen dances and several extras followed and it was long after midnight before the strains of "Home Sweet Home" were sounded by the Templeton orchestra A big bowl of fragrant punch was stationed in one corner of the dance hall and during the intermission, an ice course was served The hostesses in the opinion of their guests did themselves proud and the affair will go down as one of the most delightful of the season's festivities

You Can't be Any More Meat Particular Than I Am

To be honest with you I would rather have a particular customer that none who wasn't very particular and I'll tell you why I'm catering to particular people. My meat is bought, handled and cut so as to suit people who know and appreciate genuine meat quality and service

I don't buy every kind of meat that comes along, in fact, most of the quarters of beef that I buy demand a premium and yet my prices aren't any higher than you'll pay for meat not so good.

Knowing how to buy, how to cut and how to sell enables me to make a profit where other dealers would have to charge more than I do

Make use of my meat service ask me questions, get acquainted with the meat problem from the various angles, especially from the butcher's side of the question and you'll find it easier to buy good meat and yet not increase your meat bills to any appreciable extent

C. H. Hardeman
Phones 432 and 232

Nyal's Corn Remover
Every bottle guaranteed
THE MILLER DRUG STORE
Phone 193 or 935 Free Motorcycle Delivery

KING AND QUEEN OF ENGLAND VISIT FRANCE

Paris April 21 —King George V and Queen Mary of England accompanied by a numerous suite arrived here at 4 o clock this afternoon They were met by President Raymond Poincare For the next three days they will be the official guests of the French Republic The British foreign minister, Sir Edward Grey accompanied the King and though there is nothing unusual in the fact that the foreign secretary should accompany a monarch on a trip outside his country it is generally believed here that advantage will be taken of the occasion to bring France and England to a better understanding During just the past two years French diplomats have repeatedly asked themselves just what France might expect from England in case of a serious European war Sir Edward Grey it is believed will supply an answer while here Though retaining its old name of Entente Cordiale it is rumored that what amounts practically to an alliance will be terminated by the representatives of the two powers here within the next three days.

In spite of the stirring political campaign and the general elections next Sunday, the British King and Queen's stay will be marked by a brilliancy never surpassed on similar occasions here. Coming by way of Dover and Calais the crossing being accomplished in less than an hour aboard the royal yacht, the party arrived by special train representatives of the French government meeting France's guests at Calais where the shore batteries boomed a salute In Paris traffic was turned into other streets than those traversed by the King and Queen in their transit from station to their quarters at the French foreign office and a magnificent array of troops lined the two sides of the thoroughfares from beginning to end of the journey

This is the first official visit paid to any country by King George and Queen Mary It is also the first time that a British royal couple ever paid a state visit to the French Republic It is estimated that at least $100,000 will be spent on the special features of the entertainments provided for the couple and the apartments at the foreign office Quay d'Orsay, have been specially furnished and decorated for their Majesties

It was at first decided that the King and Queen would stay at the magnificent British embassy in the Rue St Honore where special suites exist for their exclusive use and which are closed at other times But as scarcely a hundred yards separate the entrance of the embassy and that of the Elysee, President Poincare's official residence, the switch to the foreign office three quarters of a mile away was made in order to give the numerous processions between the two points room to form and also to be seen

Suffrage Ball Tonight

Washington April 21 Society today was getting all dolled up for the suffrage ball tonight This event engineered by the leading suffragettes bids fair to be one of the leading events of the capital's social season Exhibition dancing by prominent professionals is slated as one of the innovations

A Better Food Than Meat

You may not know that good syrup has more nourishment in it than meat. It *has*—and it costs a great deal *less* The new tariff reduces the cost of Velva considerably and it's cheaper than ever before.

VELVA

is the most economical food that you can buy, and it has the advantage of being the most delicious, too—just great on waffles biscuits and batter cakes In red or green cans at your grocer s

PENICK & FORD, Ltd.
New Orleans

Send for free booklet of cooking and candy recipes. 10c up

"SOUTHERN" PRESBYTERIAN CHURCH
A HOME CHURCH
Corner Bluff and Eleventh Streets
WORSHIP HERE
FRED L. McFADDEN

Hawaaiin Music
Major Kealakai Manager
Quartet of Hawaiian singers furnished on very short notice
Banquet, Dinners, Parties and Dances
Address Main Hotel Ohio Avenue, Metropolitan Cafe Phone 398

The Nu Bone Corsets
Guaranteed Rust-Proof Boning
Unbreakable
We make a style for every type of figure, and take the measure, that there need be no guess work as to fit
MISS LULA WEEMES
2006 Ninth street Telephone No. 935

Hicks' CAPUDINE
The Liquid Remedy being used with very satisfactory results for
Headache
QUICK RESULTS TRY IT

WOODMEN AND NEIGHBORS SPLENDIDLY ENTERTAINED

Wichita Falls Delegation Returned Early This Morning After Visit to Camp at Electra

The Modern Woodmen and Royal Neighbors of this place visited Electra Monday, the trip being made in a special car coupled on to the north bound Denver The party was made up of the officers degree teams and members of both societies The Wichita State Band was also included in the party and furnished splendid music for the excursionists The party was met at the station at Electra by a committee from the camps at that place

A line of parade was quickly formed as follows Wichita State Band M W A Foresters, Royal Neighbors and Modern Woodmen The parade traversed the principal streets finally reaching the Woodman hall where music and a drill by the Forester team on the street was enjoyed

ing and class adoption in the afternoon after which they were taken out to supper and treated to an auto ride through the oil fields The Modern Woodmen held a meeting and class adoption at night concluding their work at ten o clock when all visitors were conducted to a banquet hall where an excellent banquet was served B M Bullard venerable consul of Wichita Falls camp presided as toastmaster and short after dinner talks were made by Ed Napier F S Jones F H Liddleman P P Haney District Deputy C B McConnell and others

The party broke up just in time to allow the excursionists to board their special car in time to be picked up by Denver No 8 which brought the party safely home arriving here at 2 o clock a m arriving at the station the party was agreeably surprised to learn that the Wichita Falls Traction Company had sent a special car to meet the train for which the tired excursionists were very grateful The occasion was a most enjoyable one and long to be remembered by those who attended

Christmas Club still open at the Wichita State Bank

Allendale News.

The grain crops are looking fine and with only a few more showers and rabbit drives the farmers feel confident of a good crop

Mrs Harvey Stovall and little son came in from Crowell, Sunday to spend a few days

Mrs W P Billingsley and son Will motored up to Electra Sunday to visit her daughter

H E Austin and Miss Crabtree made a flying trip over from Burkburnett Saturday evening

Bernard Martin candidate for county attorney was seeing the voters of Allendale community Wednesday of last week

Miss Ida Gwinn is home for a vacation before leaving to attend the summer normal

Miss Gussie Kiel who teaches the Allendale school spent Saturday and Sunday with relatives in Wichita

Miss Jessie Gwinn is out from Wichita spending a couple of weeks with her cousin Ollie Gwinn

Mr and Mrs R M Long and little daughter, Eula Mae left Sunday for a weeks visit with relatives in Montague county

W L Swearington and A E Gwinn are going to see what can be done in order to purchase a net for this part of Wichita county this week If they are successful it is being planned to have another rabbit drive next Saturday Despite the fact that there have been some 2,000 of the pests slain, we are only realizing that the good work has just begun

Miss Minnie Allen came out from the city and spent Sunday with relatives returning Sunday night

Nath Fulfer left Thursday for New Mexico to be gone several months

Mrs Lena Clair and children who live north of Wichita, were guests of her sister Mrs. Bert Priebe over Sunday

$100 Reward, $100

The readers of this paper will be pleased to learn that there is at least one dreaded disease that science has been able to cure in all its stages and that is Catarrh Hall s Catarrh Cure is the only positive cure now known to the medical fraternity Catarrh being a constitutional disease requires a constitutional treatment. Hall s Catarrh Cure is taken internally, acting directly upon the blood and mucous surfaces of the system thereby destroying the foundation of the disease and giving the patient strength by building up the constitution and assisting nature in doing its work The proprietors have so much faith in its curative powers that they offer One Hundred Dollars for any case that it fails to cure Send for list of testimonials.

Address F J CHENEY & CO, Toledo, O.
Sold by all Druggists, 75c
Take Hall s Family Pills for constipation.

NEWSPAPERARCHIVE®

WICHITA DAILY TIMES

Published Every Week Day Afternoon (Except Saturday) And Sunday Morning

—By—
THE TIMES PUBLISHING COMPANY
(Printers and Publishers)

Times Building, Corner Seventh Street and Scott Avenue

Entered at the Postoffice at Wichita Falls as second class mail matter

MEMBER ASSOCIATED PRESS

Subscription Rates
By carrier (mail or carrier) $5.00
By mail (mail or carrier) 50c
By mail or carrier 15c

Telephones—
Editorial and Business Office 167

UNION LABEL

Wichita Falls, Texas, April 21, 1914

The trouble we are having with Huerta is already causing some Texans to get busy by organizing volunteer military regiments F W Edwards 1417 Jackson street Dallas has issued a call for 1000 volunteers for what he is pleased to term his Texas maverick regiment and upon the perfection of the organization to offer its services to the United States for service in Mexico In his call he prefers cow boys expeace officers and men who have special qualifications for duty with a hard worked regiment Those making applications must be U S citizens between 21 and 35 years of age unmarried not under 5 feet 4 inches or over 6 feet 4 inches, and must weigh not less than 140 pounds nor over 200 white race good habits and strong constitution Here s a good chance for those who want to fight to do some thing besides talking Get busy

Wichita Falls is making great preparation for entertaining the Texas Press Association in annual session June 18 20 That town will also be hostess to the National Editorial Association May 2 as that body is swinging across the State on an excursion after its annual meeting which is to be held in Texas (at Houston) this week Wichita Falls increased her population 230 per cent in ten years and is famed as one of the most progressive smaller cities in the United States The editors of these papers are anticipating with pleasure their stay in Wichita Falls during the State Press meeting—McKinney Courier Gazette

Wichita Falls, Electra and Burkburnett people are going to do all in their power to make the visit of the National editors a pleasant one In June when the State editors meet here it will be up to our people to entertain them as well or better than they have ever been entertained on any previous occasion—even better than at San Antonio or Corpus Christi and if that is done Wichita Falls will have to put her first foot foremost, as the two cities above mentioned did every thing that could have been desired to make the editors enjoy their visit

Col R T Milner former president of the A & M College and also a prominent anti prohibitioist has announced that he will support Col Tom Ball for governor Just what it is that is causing so many of the anti prohibition leading Democrats to flock to the support of Col Ball while they have such a strong anti candidate in Mr Ferguson we are unable to quite figure out unless it be that Col Ball revised his views on prohibition to their liking In his speech at Greenville today Col Ball, as had been predicted announced that he was opposed to three kinds of prohibition—statutory nation wide and the ten mile law He favors statewide prohibition and in order to get that the legislature will have to order an election This cannot be done unless the pros have a majority of two-thirds in the Senate and House of Representatives The Democrats of the state who will vote to determine who of the various candidates for governor and other state and district offices shall be the nominees on July 25 will also vote to determine the matter of whether the question of statewide prohibition shall again be submitted to the people of the state in 1915 If a majority of the Democrats who vote in that primary decide in favor of submission it will be the duty of the legislature to submit the question That is the way the pros will view the matter But the antis view it differently. They contend that members of the legislature should be governed —not by a majority of the entire state but by a majority of their constituents There are thirty-one senatorial districts in the state Fourteen of these are controlled by the antis In order to have statewide prohibition submitted again to a vote of the people, the pro advocates must elect two thirds of the members of both branches of the legislature They can and doubtless will succeed in doing this in the House of Representatives, but the antis can afford to lose two or three members of the Senate and yet have enough left to defeat submission Apparently a great number of the leading antis are expressing their preference for Ball as governor rather than accept Ferguson, who is an anti-prohibitionist all the way through, and has said that if elected governor he would veto all legislation on the liquor question that might come before him whether it was in favor of the pros or antis The way it looks now, while the question of prohibition is the leading question in this campaign there is but about one chance in a thousand that the people of the state will get a chance to vote on statewide prohibition in 1915 Col Ball has the inside track The great bulk of the pro vote will go to him because he favors constitutional prohibition He will get a good sprinkling of the anti vote because he opposes three kinds of prohibition thus fixing it so that the antis display as much energy in electing their candidates to the State Senate at the pending election as they have in past elections, the liquor interests or those who have their money invested in bar fixtures, need be in no great hurry to dispose of them, it matters not whether Col Ball or Mr Ferguson is elected governor

Perhaps Col Ball does not favor the ten mile law for fear that it would require some communities in the State to move their school houses out of the limit

REFUGEES FROM CHIHUAHUA ARRIVE

AMERICANS SAY THEY WERE WARNED TO LEAVE BY AMERICAN CONSUL THERE

ALL MEXICANS ARE INVOLVED

Even Rebels Declare President's Course is an Affront to Honor of of Nation

By Associated Press

El Paso Texas, April 21—Many Americans, eight Germans and nine French women and children arrived here today from Chihuahua

The Americans confirmed the statement that they were warned to leave by the American consul They said Mexicans in Chihuahua held the belief that the rebels would be unable to remain out of the complications between Huerta and the United States and that the rebel leaders would be compelled to accept the view that the blockade of Tampico and Vera Cruz was a national matter affecting the honor of every Mexican regardless of his political affiliations

The consul they said was endeavoring to get the Americans out without attracting undue attention and his efforts were being aided by General Carranza

Most of the conference yesterday between General Villa and General Carranza they asserted was devoted to consideration of the Tampico incident and its developments as affecting the rebels

The gravest view was taken, according to reports in the cafes clubs and other gatherings Mexican citizens in Chihuahua practically all of whom male rebel sympathizers said openly that President Wilson s course was an affront to Mexican honor and that a common enemy must be met by a united country

Meanwhile there was no definite announcement by the generals The American said the report was that it was the purpose of the generals to hide the truth by silence and leave the impression that the campaign against Huerta would be continued regardless of a foreign enemy This they said in view of the excited talks in the cafes and elsewhere, deceived no one

FEDERALS ARE SEEKING PEACE WITH REBELS

By Associated Press

Laredo, Texas, April 21—It was authoritatively reported this morning that two federal officers from the Nuevo Laredo garrison bearing a flag of truce went down the river yesterday to a party of rebel officers This action is a significant, it is believed here

Pennsy Suffragettes Open Campaign.

Harrisburg, Pa April 21—Suffragettes of Pennsylvania today began a four weeks campaign to force candidates for nomination to the State House of Representatives to come out into the open on the question of providing for a vote for the electors of the state on the matter of woman suffrage. Candidates of every political party will be informed that a refusal will be considered as opposition to woman suffrage, and that the women will fight all candi-

DR. THOS. D. BUGG
Practice Limited to the
EYE, EAR, NOSE AND THROAT
Rooms 6 and 7
Moore-Bateman Building
Successor to Drs. Hale and Bugg

DR. E. M. HUGHES
Physician and Surgeon
Rooms 7-8, Moore-Bateman building
Phones, office 39; res. 1209

In Our New Patent "EASY-OPENING BOX"

2 IN 1 SHOE POLISHES
Black—Tan—White
10c
THE F. F. DALLEY CO., LTD., BUFFALO, N. Y., HAMILTON, ONT.

THIRTEEN KILLED IN LUEDLOW FIGHT

MANY OTHERS WOUNDED IN CLASH BETWEEN MILITIA AND STRIKING MINERS

FIGHTING MAY BE RENEWED

Armed Strikers Gathering at Ludlow and Additional Militiamen are Arriving There

By Associated Press

Trinidad, Colo, April 21—Bulletin)—A telephone message from Ludlow say sthat three women and a number of children were smothered to death in the fire that swept the Ludlow tent-colony last night during the battle between the strikers and militia. The statement is confirmed at military headquarters The victims had taken refuge in a cave and were suffocated.

By Associated Press

Trinidad, Colo April 21—Thirteen were believed dead and the number of wounded was not known when day dawned on the Ludlow battlefield where yesterday 100 militiamen and deputy sheriffs fought a battle with strikers

Throughout the night bodies of strikers heavily armed moved from various camps in the direction of Ludlow and a renewal of the conflict was expected momentarily

Eighty seven additional militiamen ordered out last night arrived this morning

An unidentified man riding a horse attached to a light buggy dashed from the camp waving a white flag just after the firing started When ordered to halt he is said to have drawn a revolver and commenced firing and was killed by the militia

Yesterday s battle centered around the trestle on the Colorado & Southern railway and several dead are said to be lying along the track The firing continued throughout yesterday afternoon and intermittently throughout the night The fighting raged over an area of possibly three square miles Ludlow was isolated by the cutting of telegraph and telephone wires

Last night the militia used machine guns in their attack on the tent colony

Firing began early Monday in the hills above Cedar Hill about a mile from Ludlow and a mile and a half from the tent colony

Lieutenant Linderfelt and his detachment of sixteen men went out to investigate and were cut off from the main body of militiamen, commanded by Lieut Lawrence Linderfelt finally took up a position south of the Colorado & Southern tracks on what is known as Watertank Hill The strikers entrenched themselves along the track and the fighting raged around this point during the early part of the day

Train Crew Refused

A call was sent to Trinidad by the militia for reinforcements and fifty members of the newly organized Troop A were hurriedly called together and placed aboard a special train When the train was ready to leave Trinidad the train crew refused to serve After nearly an hour s delay Supt. I H Abrams of the Colorado & Southern took charge of the train with Master Mechanic Roach as engineer and Dispatcher Wills as fireman A strong body of strikers was entrenched in the pump house a short distance north of the Ludlow station. This building was literally riddled with bullets from the Springfield rifles

AMBASSADORS REFUSE TO DISCUSS CONFERENCE

By Associated Press

Washington, April 21—Count Von Bernstorff the German ambassador, was the first to confer with Secretary Bryan He told inquirers he could not discuss his visit and that he was without any information of the German ship carrying munitions of war to Huerta at Vera Cruz Ambassador Jusser and Ambassador Spring Rice and Ambassador Riano were Mr Bryan's next callers Each emerged refusing to answer any questions

ANOTHER REGIMENT OF MARINES ASSEMBLING

By Associated Press

Washington April 21—Major General Barnett commanding the marine corps today ordered another regiment of marines to be assembled at Philadelphia for Mexican service They will be drawn from Atlantic coast

You're really dry in a Fish Brand Reflex Slicker
Not a dressy "near" water-proof, but a roomy comfort giving service coat that will protect you through thick and thin in the wettest weather
$3.00 at your dealer's
We print plainly on every label SATISFACTION GUARANTEED and we mean it
TOWER'S FISH BRAND Identified always by this mark Catalog free
A. J. Tower Co. BOSTON
Tower Canadian Limited Toronto

OIL PRICES DROPS TO EIGHTY-FIVE CENTS

SECOND REDUCTION OF A DIME A BARRELL IS ANNOUNCED HERE TODAY

BOTTOM NOT YET REACHED

This is Belief of Local Oil Men Who are Expecting Still Further Reductions

Northwest Texas oil producers can get eighty five cents for their oil today no more Another drop in prices was announced late Monday the second within ten days On the first of this month oil was bringing $1 05 per barrel today, after two declines of a dime each, it is worth only eighty five cents Gloom reigned among local oil men when the news got broad for many had been hopeful that there would be no further drop from ninety five. The Magnolia, as previously took the first step being followed shortly by the Gulfey and Texas companies

The cut follows reductions in the Mid continent field and in Indiana and Pennsylvania grades due to over production The production is freely made here that there will be still another drop before the bottom is reached The situation is said to be due not to the fact that the country is producing more oil than it needs but to the fact that it is producing more than can be shipped and refined

While the April 1 statement of stocks in the Electra field indicate no great amount of oil on hand it follows that even if there is no over production at Electra refineries will not pay more for the crude product there than they have to pay in the Mid continent In Oklahoma the reductions have put a decided crimp in drilling but in Northwest Texas there has been no noticeable falling off in new work

LARGE ATTENDANCE AT JUSTICE BROTHERS FUNERAL

The funeral of Squire William E Brothers who died Sunday afternoon was held Monday afternoon from the late residence on Eleventh street and was attended by a large concourse The service at the house was conducted by Dr I L McKee, after which the Masons and Confederate veterans took charge of the body At the cemetery the Masonic funeral rites were observed Many floral tributes attested to the esteem in which Squire Brothers was held The active pall bearers from the Masonic fraternity H G Karrenbrock A F Keir J W Walkup, A M Clifford, H G McClenney I H Roberts C C Shelton D C Hendrickson

Life With Depth.

Many a life that seems most exposed to the heat of the day has abundant refreshing for other lives It is not always the outwardly sheltered soul that can offer to others the help of the deepest experiences Close by a dusty mountain road in a hot and swampy meadow with no shade near it, is a little spring among the grasses. There is a stick in the ground beside it with a cup thereon, and a sign 'Cold Spring You hardly believe in the sign until, tired traveler that you are you set your lips to a cup of that water It is the coldest spring in the region bubbling up among the grasses of the hot meadow not gushing from moss grown rock on the mountainside The little meadow spring has depth and shelter known to itself Is this not also the secret of the life of that friend whose refreshing presence has often meant so much to you?—Sunday

NO FLOUR YIELDS
Such pure, sweet, appetizing bead, rolls, biscuits and pastry as
"BELLE OF WICHITA"
There is a difference between a Good Brand of Flour and a Brand of GOOD Flour.
Belle of Wichita, a brand of GOOD Flour

NO NECESSITY YET FOR ORDERS TO MOVE TROOPS

Secretary Bryan In Uninterrupted Communication With Charge O Shaughnessy

By Associated Press

Washington April 21—War department officials said there was nothing to indicate the necessity for immediate orders for the movement of troops

No unusual conditions are reflected in reports from the border where there was a fear of anti American demonstrations All reports from border towns were forwarded to Brigadier General Bliss commanding the border patrol Secretary Bryan today conferred with Secretary Daniels but declined to comment on the proposal to seize a shipment of arms consigned to Huerta Mr Bryan said he was in uninterrupted correspondence with Charge O Shaughnessy at Mexico City, but he did not indicate the nature of the exchanges He said however that he had heard nothing of the rumor that Charge O Shaughnessy would be presented with his passports

Secretary Daniels said he would make no statement until after the meeting of the cabinet

The flotilla of forty torpedo boats and torpedo boat destroyers sailed from Pensacola for Tampico last night

WICHITA FALLS PICTURES WILL BE SHOWN THIS WEEK

The motion pictures taken in Wichita Falls and vicinity by the Bell Motion Picture Company for Wren and Berry of the Majestic and Lydia Margaret theatres are now finished and will be exhibited at the Majestic Theatre on Thursday Friday and Saturday of this week both afternoon and night Two thousand feet of film have been made showing scenes at Lake Wichita street scenes, the local business houses the fire department in action and best of all the babies of Wichita Falls and it must be said that a prettier lot of babies were never seen in one collection

A private exhibition of the pictures has been given and they have been pronounced clear distinct and satisfactory in every way

Costs nothing to join the Christmas Club at the Wichita State bank 91 tfc

Upholstering, Repairing, Refinishing
Crating and packing by experienced workmen. Advertising is good, but a boost is better. Give us a job and we will make a booster of you.
Star Furniture Company
910 Indiana Avenue Phone 1011

Wednesd'y Specials

Right at the time when you want silks we have them. See our center show window tonight.

The most beautiful patterns to be had in silk crepe, all colors, both plain and figured. $1.39 yard, special 98c

Many special patterns, only of a kind; values up to $14.98 pattern; special - - - - $8.89

Don't miss this silk reduction. If you anticipate a purchase this season, this is your opportunity to save money.

Have just received 50 new skirts today by express. Will be on sale tomorrow, all at popular prices for quick selling—a small profit and a quick sale is all we want.

Ladies', Misses' and Little Women's Skirts

Jones-Kennedy Co.
The Busy Corner The Busy Corner

NEWSPAPER ARCHIVE® NEWSPAPER ARCHIVE®

TRADE MARK REG. IN U. S. PAT. OFFICE

Mrs. Tucker's Shortening

UNTIL this ideal shortening came on the market the trouble that most women experienced in cake making was not only to get the texture light, soft and palatable, but to make cake that would "keep." Lard and butter were at the bottom of the whole trouble. Cake made with lard is heavy, soggy and indigestible and quickly loses its freshness. Butter, except a few kinds that could not be used for cooking, owing to their prohibitive prices, was not free from taint. Mrs. Tucker's Shortening is the direct answer to the housewife's demand for a pure, wholesome, economical cooking fat.

Makes Light, Soft Cake That Will Keep Fresh

Cakes that are rich and palatable, biscuits that will fairly make your mouth water with their delicious creaminess and lightness. Use this shortening for all cooking purposes. Order to day Be sure you see Mrs. Tucker's picture on the can before you buy. 2 lb to 30 lb. cans

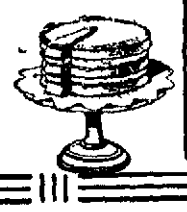

INTERSTATE COTTON OIL REFINING CO.
Sherman, Texas

A Stain and Varnish Combined. For Woodwork, Floors and Furniture

The housewife many time would like to finish cupboards shelves, baseboards woodwork of all kinds, furniture and floors to imitate natural woods

SHERWIN WILLIAMS FLOORLAC

is an ideal product for this purpose It is a stain and varnish combined that correctly imitates the natural woods and gives a rich finish that is very durable and lasting It can be readily applied by anyone and will give the most satisfactory results We carry a good line of colors

W. S. ROBERTSON PAINT CO.

813 Ohio Avenue Phone No 24

The Latest Advance Spring Styles

5793 5795

Are Now Here in the New

McCALL Patterns

And Our Beautiful

Spring Fabrics

There never was a time when the making of attractive fashionable clothes at home was so easy as now

Not only do present styles cut and drape easily in spite of the some what extreme prevailing modes but the perfection that McCall Patterns have obtained through nearly fifty years of experienced manufacture add to the known fact you can make yourself that touch of style and refinement that the well dressed woman demands

Our new Spring Fabrics made up from McCall Patterns will add distinction style and personality to your wardrobe and make it easy for you to always look your best in attractive becoming gowns at a very moderate cost

Ask to See the New Styles in Our Pattern Department Today

JONES-KENNEDY COM'Y.

Wichita Falls, Texas

Local News Brevities

A large crowd witnessed the opening of the new Bill last night at the Lydia Margaret theatre. 93 1tc

E. G Hill, undertaker, office and parlors 900 Scott Avenue. Phone 225 Prompt ambulance service 95 tfc

Eldora Hotel

European plan $2 excellent rooms with or without bath Private telephone in each room Rates $1 00 and up 54 tfc

Dr Rolding dentist office 206 Kemp & Kell building Phone 206 46 tf

Dr Q B Lee has moved from San Antonio to Wichita Falls and opened an office 301 307 K and K Bldg Phones, office 900, residence 901 89 6tc

The opening of the season at Lake Wichita today was the signal for a general out pouring of fishing and picnic parties to that resort the holiday furnishing opportunity The improved street car service made it easy to come and go and the stiff south breeze served as an incentive rather than a deterrent Tonight the first public dance will be held

Section B of the Ladies Aid Society of the Presbyterian Church will hold a market Saturday April 2 consisting of bread cake and chicken at the Miller Drug Store 93 1tc

Sherman & Ross Rathskeller entertainers and De Bourg Sisters in magic illusions are the vaudeville attractions for the first half this week at the Lydia Margaret 93 1tc

Notice

We have decided to go out of business and all of our customers who opened accounts the 1s of this month will be carried to May 1st After that date everything will be cash All parties who have not paid last month s accounts will please call and settle No new acounts will be opened Isley Grocery Co 92 3tc

Dr H A Waller Dentist Room 207 K & K Phone 8 6 8 tfc

See D M Perkins & Co, for bargains in real estate Rooms 216 217 K & K Bldg Phone 291 91 tf

If you did not see the new bill at the Lydia Margaret last night don t miss it tonight 93 1tc

Dr Prothro, dentist Ward building Eighth street 60 tfc

Dr Nelson Dentist Moore-Bateman Building Phone 586 and 423 77 tfc

Frank Keil returned Monday afternoon from a trip to Chicago New York and other points Mr Keil says that sentiment in the north and east seems to be very much with the president in the present Mexican crisis but he does not believe that actual warfare will result from the action of the United States

Let your savings draw interest by joining the Christmas Club at the Wichita State bank 91 tfc

Wichita Falls Undertaking Co Oscar W Hines Licensed Embalmer Mrs Oscar W Hines, assistant 37 tfc

Sanitary Brushes

Consisting of bath hair brushes sanitary bowl brushes ceiling and wall mops dusters Will be glad to show you my full line of thees goods at 810 Lamar Telephone 1548 91 tfc

Suits have been filed in the district court as follows Lula Gibbons vs Will Gibbons divorce Lula Woods vs Henry Woods divorce S Williams vs J H Maddox on contract

Notice to Farmers

Don t take a chance take out hail insurance on your crops in the St Paul Fire and Marine Insurance Co The best company in the world Cravens, Maer & Walker agents Kemp & Kell building Wichita Falls Texas 91 tfc

Help Furnished—Business men who need special help ocasionally in their store or other business can be supplied by notifying the Wichita Commercial school 92 tfc

Notice

Registered Jersey Bull will make this season at my barn 501 Indiana avenue Tom Jones, proprietor 85 tfc

Woman s Burden tonight at the Lydia Margaret 93 1tc

The examining trial of I C Gray held on a charge of forgery will be held in Judge Howard s court this afternoon Gray is alleged to have forged a check on a Burkburnett party and was arrested in Oklahoma Seymour and Belton officers are also after him

Notice.

I understand that it has been reported that the printing firms of The Times Publishing Co the Searchlight Publishing Co and the Stone Printing Co have been reported as having been unfair or unfriendly to the International Typographical Union I of my own knowledge know that for the past three years they have been fair and friendly and have had contracts with the International that have been observed to the letter I can conscientiously recommend them for the patronage of union men and union friends

C W WOODMAN, Repsentative I T U
Wichita Falls Texas April 21, 1914
93 1tc

DR. CHAS. R. HARTSOOK
Practice Limited to the EYE, EAR, NOSE AND THROAT
Rm Kemp & Kell Bldg

10,000 HEAR BALL AT GREENVILLE

HOUSTON MAN OPENS CAMPAIGN FOR GOVERNOR BEFORE GREAT CROWD TODAY

OUTLINES HIS PLATFORM

Predicts Texas Will be Voted Dry but is Against Statutory and National Prohibition

Greenville Texas, April 21 —Before a great crowd here this afternoon Thos H Ball opened his campaign for governor

I am a firm believer of state rights said Mr Ball but I do not assent to the views of many of my friends who believe that advocacy of national prohibition is equivalent to advocating the destruction of state rights There is ample room for debate as to its wisdom and for objections to it as unnecessary or unwise reaching out of federal power but national prohibition would never come except in the manner provided by the states when the union was formed That method requires two thirds of both houses of Congress to submit and three fourths of all states to ratify any amendment to the constitution and this plan was assented to by the states when our government was established It would therefore be no more subversive of state rights to adopt national prohibition in that way than it was to amend constitution so as to elect United States senators by direct vote of the people

My position on statutory prohibition is not a new one At the great prohibition rally at the Dallas state fair October 15 1908 I declared my belief that statutory prohibition could not be had so long as our local option laws remained in the constitution and I have not changed my views since that time

He declared that a five mile law or a ten mile law was open to the same objections as it would be in effect statutory prohibition

The speaker then set forth a legislative program In event that the submission proposition does not carry in the democratic primary election in July he will regard it as an expression of the will of the people to postpone the question of statewide prohibition and will proceed with regulatory laws to minimize the evils of the liquor traffic In this connection he tentatively suggests a sealed package law If submission carries and the legislature shall submit the amendment he expects to then proceed expeditiously with other necessary business If submission carries in the primary—

And the legislature refuses to obey the will of the people I will try and make it so warm for the brewery and barroom interests by laws which will run the gauntlet of the courts that even they will be asking to let the people vote

If submission carries in the July primaries he says the legislature ought to be able within three days after it meets to pass a joint resolution and submit prohibition amendment in July 1915 If submission fails no such election can be held and whether it carries or fails there need be no neglect of other great public questions

With submission disposed of the legislature will be urged to put the state on a cash basis provide for the needs of our institutions of learning our eleemosynary institutions make provision for fire proof buildings for the blind take our insane from the county jails to proper asylums and enable all of the departments of state to carry on the states business

Then I am going to ask the legislature to stay with me in Austin all summer if necessary to work out laws and needed constitutional amendments to satisfactorily solve our agricultural problem with its related subjects of a land policy and rural credits warehouse system protection of farm products from damage better marketing conditions farm development associations and tax laws and in doing this I will invoke the aid of representatives of the farming shipping banking warehouse interests students of economics and all those whose advice and judgment will be helpful

Other points in Mr Ball s speech included

An education within reach of every child in Texas

Simplified civil and criminal code

Honest capital to be welcomed and protected

Labor guaranteed recognition of its just demands and protection in hazardous occupations

State to be put on a cash basis

Amend election laws to prevent corruption and to prevent any one from voting who cannot name the candidate to be voted for and the office to be filled

Taxation for worthy purposes and honest judicious expenditure of public money with books kept so that the people may know where fair money has gone

Constitutional tax limit of 65 cents on the $100 for school purposes to be removed so that common and independent school districts may tax themselves as much as they see fit

Favored compulsory education

Separation of Texas University and A & M College Texas is big and rich enough for both

Put penitentiaries on self sustaining basis

Keep politics out of the penitentiary management

Prevent appointments as rewards for political service

Practical farmers to be placed in charge of actual crop-making on state farms

Liberal commutation of convicts time

Not less than five penitentiary directors one to be general manager selected without the governor's dictation

Abolition of the fee system wherever possible some small precincts being excepted

Retention of the Robertson insurance law

Favors initiative referendum and recall with proper restrictions to require a substantial percentage of the voters to initiate or recall

Favors [illegible] primaries

Liquor [illegible] contribute to campaign funds

For farmers he favored good dirt roads the warehouse system government department rural credits discouragement of farm land monopoly through various tax exemptions through inheritance taxes through wise sale of school and university lands through loans from public school funds to home purchasers through farm building and loan associations

Legislature to remain in session all summer if necessary to work out necessary problems even though legislators have to save up enough money to live indefinitely on $2 a day after the first sixty days

Warning to the Farmers Union not to permit its agents to attempt to shape the political course of its members

No corporation will be permitted to contribute one dollar to my campaign fund

Daniel Frohman Presents GRACE GEORGE'S Famous Success

"CLOTHES"

The Celebrated Society Drama

The Sensational Dramatic Success that Startled Metropolitan Society—Based upon Carlyles immortal line—SOCIETY IS FOUNDED ON CLOTH. Produced by the Famous Players Film Company.

Majestic Theatre, Wednesday, April 22

Prices: Children 5c, Adults 15c, Loge Seats 25c

PORT ARTHUR MAN FINDS HEALTH IN WONDERFUL STOMACH REMEDY

Sufferer Is Restored and Makes Remarkable Gain in Weight on Few Doses

J F Stoneburner of Port Arthur Texas suffered from stomach ailments for a long time He fell off in weight and took treatment without apparent benefit He tried physician after physician until he almost lost hope

He took Mayr s Wonderful Stomach Remedy then wrote

I have taken all of your wonderful stomach remedy and got good results from it I have gained in weight since starting on your remedy Twenty one pounds so far I was under the care of five doctors for about six months before I got your medicine I am entirely well

Mr Stoneburner s experience is typical of that of the thousands who have taken Mayr s Wonderful Stomach Remedy Thousands of letters from people who have appreciated its wonderful benefits come from all parts of the country

Mayr s Wonderful Stomach Remedy clears the digestive tract of mucoid accretions and removes poisonous matter It brings swift relief to sufferers from stomach liver and bowel troubles Many say that it has saved them from dangerous operations and many are sure it saved their lives

The remarkable success of this remedy has caused many imitators so be cautious Be sure it s Mayr s Probably it is known in your own neighborhood Ask them about it Goodsbee & Lyon and ask about the wonderful results it has been accomplishing in cases they know or send to Geo H Mayr Mfg Chemist 4 4 36 Whiting St Chicago Ill for free book on stomach ailments and many grateful letters from people who have been restored Any druggist will tell you its wonderful effects (Advt)

Times Want Ads For Results

PROFESSIONAL CARDS

ATTORNEYS

ROBERT E. HUFF
Attorney at Law
Prompt attention to all civil business
Office Rear First National Bank

W E Fitzgerald P B Cox
FITZGERALD & COX
Attorneys at Law
Practice in all courts

B FELDER (County Judge)
Attorney at Law
Business limited to office practice and District Court

Am N Bonner Jouette M Bonner
BONNER & BONNER
Attorneys at Law
General State and Federal Practice
Offices Suites 6 10 and 11 Ward Bldg
Phone 899

HUFF, MARTIN & BULLINGTON
Lawyers
Rooms—314, 315 and 316, Kemp & Kell Building

W F. WEEKS
Attorney at Law
Office in Roberts Stampfli Building

SMOOT & SMOOT
Lawyers
Office in Friberg Building

CARLTON & GREENWOOD
W T Carlton T B Greenwood
Attorneys at Law
Room 17 Old City National Bank Bldg

W LINDSAY SIBB
Lawyer
Civil and Criminal Law
Office Phone 1327 202 Kemp & Kell Building

S H. HODGES
Attorney-at-Law
Special attention to Probate and Corporation law
Suite 5, Ward building. Phone 1172

MATHIS & KAY
J H Mathis John C Kay
Attorneys at Law
Office: First National Bank Annex

L W NAPIER
Attorney-at-Law
Office over First National Bank Phone 1475 Wichita Falls, Texas

CARRIGAN, MONTGOMERY & BRITAIN
Lawyers
Room 214, 215, 216, 209 K & K. Bldg

BERNARD MARTIN
Attorney-at-Law
Ward Building Eighth Street

T. R (Dan) BOONE
Attorney at Law
Room over W B McClurkan's Dry Goods Store

J M BLANKENSHIP
Attorney-at-Law
Room 3, Ward Bldg. Phone 472

E W Nicholson John Davenport
NICHOLSON & DAVENPORT
Lawyers
Suite three, Bean & Anderson Building
710 1 2 Indiana Avenue. Phone 1804

L JOSEPH MARKS
Attorney and Counselor at Law
Seven years service with United States Government Department of Justice
211 Kemp & Kell Bldg Phone 777

PHYSICIANS AND SURGEONS

DR A. A LANE
Physician and Surgeon
Rooms 12 13 14 Moore-Bateman Bldg
Office Phone 586 Residence Phone 487

DRS. COONS & BENNETT
Physicians and Surgeons
Dr L Coons Dr R A Bennett
Office Phone 137
Res 11 Res 187
Office 718 Ohio Avenue

DUANE MEREDITH, M. D
General Medicine and Surgery
Office Moore-Bateman Building
Rooms 4 and 5
Phones Office 485 Residence 485 r2
Thoroughly Equipped Pathological Bacteriological and Chemical Laboratories

DR J L GASTON
Physician and Surgeon
Diseases of Women a Specialty
Office 710½ Indiana
Phones Office 481 Residence 249

DRS AMASON & HARGRAVE
Surgery and General Medicine
Office 204 Kemp & Kell Building
Office Phone 760
Amason res Phone 540 Hargrave res Phone 763

DRS BURNSIDE, WALKER & JONES
Surgery and General Practice
Dr Burnside's Residence ....No 216
Dr Walker's Residence .....No. 267
Dr Jones' Residence ..... No 844
Officce Phone . . . . No 12
Brown Palace Hotel, Corner Eighth and Scott Ave.

G R. YANTIS, M D
Wichita Falls, Texas
Diseases Women, Children and General Practice
First State Bank and Trust Bldg
Hours 9 11 3-5 Telephone 610

DR. F N ROBERSON,
Physician and Surgeon
Office Factory Drug Store
Factory Addition

DENTISTS

DR. W. H. FELDER
Dentist
Southwest Corner Seventh Street and Ohio Avenue

DR. T. R. BOGER
Dentist
Office Over First State Bank
Hours: From 8 a m to 12 m. and from 1 p. m. to 5 p. m.

GUARANTEE ABST. & TITLE CO.
W F Turner M L Brinton
702 7th street Phone 661
Accuracy and Promptness our Motto
Notary Public in Office

VETERINARY

T. TRAYLOR, D V M
Graduate Licensed Veterinary
Deputy State Veterinary Inspector
Wichita Falls Texas
Phone Office 83, Residence 283

PHOTOGRAPHERS

HADDIX STUDIO
High Class Portraits
Commercial Work Copying Enlarging, Kodak Finishing, Large collection local views 710 1 2 Ohio Wichita Falls Tex

OSTEOPATHIC

DRS CAMPBELL & FARRIS,
Osteopathic Physicians
Office 305 and 302 K & K Building
Phone Office 1214 residence 235

House - Moving

Buildings of All Kinds Moved

BARTELL AND HAGEMAN
Phone 1614 Ring 13

Wichita Dairy
Pure Fresh Milk and Butter
Phone 505

DR. F. E. THORNBERG DENTIST

Charges reasonable examination free All operations made as painless as possible All work guaranteed

Room 504 K & K building
Phone 1734

Phone Hillside Dairy
9005-R 12
For Pure Jersey Milk and Cream.

TRY A TIMES WANT AD

NEWSPAPER ARCHIVE® NEWSPAPER ARCHIVE®

We Should Raise the Prices of Diamonds Rather Than Reduce Them

And if the diamond buyers of Wichita were wise they would take advantage of any opportunity to buy at a reduction. Every advice from the two great controlling syndicates in the diamond trade is that diamonds are due to make another strong advance shortly, and if it were not that we had contracted to raise a certain amount of money by May 1st, we would hold back our present stock.

As It Is We Have Reduced the Price Seven Per Ct.

On every stone in the house, which embraces the finest line of gems ever shown in Wichita Falls. Out of this fine stock there are a number of unredeemed stones, which did not cost us more than two-thirds of their real value, and these, tomorrow, we shall offer at

Extra Special Reductions

Putting a price on them that will just let us get out. If you ever wanted a diamond, you should look at these. If any one of them meets your requirements buy it tomorrow—you will never have a better chance.

One diamond ring, weighs nearly two carat; this stone is commercial white and eye perfect, worth $375.00; on sale tomorrow - - - - - $252.50
Will redeem this stone any time for $230.00 cash.

One diamond ring, weighs one caret, blue white; worth $225.00; will sell tomorrow for - - $153.00

One diamond ring, weighs ¾ caret, blue white, very slight imperfection, worth $160.00; will sell for $88.75

One diamond ring, blue white, weighs a little more than one-half caret, worth $100.00; will sell tomorrow for - - - - - - - - - $62.50

To the first ten people who come into our store after 8:30 tomorrow morning we will give a genuine diamond ring in a solid gold mounting for - $2.00

These are genuine diamonds. If any one disputes this statement and can prove it we will donate $100.00 to charity.

If you select one of these stones, and are not sure in your mind as to its value, we will gladly let you carry it to any expert in the city—jeweler or layman—and let him tell you what it is worth. If he does not price it higher than we have, you can have it at whatever price he puts on it.

In making this extraordinary offer, we only stipulate that you tell us where you will take the stone to be valued, so that we may be assured that the person knows a diamond's value, and will give us a fair deal, according to his best knowledge.

One-Third Off on Jewelry
One-Third Off on Watches
One-Third Off on Cut Glass
One-Third Off on Silverware
One-Third Off on Trunks

The sale lasts only a few days longer. If you want the goods at these prices, you must act quick.

Where Gems and Gold Are Fairly Sold

Art Loan and Jewelry Co.

At the Sign of the Diamond Ring
705 Ohio Avenue

NEW PUMP WORKING AT THE WATER PLANT

Second Pump Near Completion and Will Give 6,000,000 Gallons Capacity Daily

One of the big new pumps at the water and light plant is now in operation supplying water to Wichita Falls consumers and by tomorrow a second will probably be working. These two pumps have a combined capacity of six millions daily but for the present will be run at the rate of four million gallons.

A third pump of the same capacity is being installed as a fire pump for use when there is a blaze that requires extra pressure. The new pumps will not replace the old equipment altogether, part of it being kept in service as a reserve. The new machinery occupies an addition to the plant, recently completed.

SLUGGISH LIVERS ARE STARTED PLEASANTLY

No Need to Risk Disagreeable, Dangerous Calomel Now That Dodson's Takes Its Place

Plenty of people—thousands of them—have found that it is no longer necessary to risk being "all knocked out" by taking calomel when constipated or suffering from a sluggish liver.

Nowadays Dodson's Liver Tone takes the place of calomel.

What calomel does unpleasantly and often with danger, Dodson's Liver Tone does for you safely and pleasantly, with no pain and no gripe. It does not interfere in any way with your regular business, habits or diet.

Calomel is a poison, a form of mercury, a mineral. Dodson's Liver Tone is an all vegetable liquid.

Of course, this reliable remedy has its imitators. But Dodson's Liver Tone has been made to take the place of calomel right from the start. The label on the bottle always has said so, beginning with the first bottle sold. And it is widely known today how good Dodson's Liver Tone is as a remedy and know that Dodson never makes extravagant statements. He says that if livers that liver, overcomes constipation agreeably and makes you feel good, and if you are not satisfied completely with it your druggist will hand back the purchase price 50c to you with a smile.

Such statements could not be made without true merit to back them up and it is easy for you to prove them for yourself at no cost if not satisfied and convinced. (Advt)

WICHITA FALLS TENNIS CLUB OPENS NEW GROUNDS

Two Courts Completed at Corner of Thirteenth and Lamar—Will Increase Membership

The Wichita Falls Tennis Club Monday afternoon opened its new grounds at the corner of Thirteenth and Lamar, where two well built courts were dedicated with several fast sets of tennis. It was decided to increase the membership from its present number, twelve and a number of other young men are expected to join.

The club now includes F. N. Lawton, J. Hoemer, L. Burns, J. B. Stokes, Jr., F. F. Broxon, C. R. Hire, W. H. Felder, L. Loeb, Hickman, Sullivan and E. Norton.

MIONA FIRST AID TO SICK STOMACH

Distress after eating, belching of gas and undigested food, that lump of lead feeling in the stomach, sick headache, and biliousness indicate dyspepsia. Now—at once—is the time to remove the cause and stop the distress.

Miona is the remedy. Surely get a box of these health restoring tablets from Fooshee & Lynch today. Besides quickly stopping the distress Miona soothes the irritated walls of the stomach and strengthens the gastric glands so that they pour out their daily supply of digestive materials—your food is promptly digested and assimilated, the entire system is properly nourished—you feel strong, energetic and perfectly well.

Miona is not an experiment—is not a cure all—it's a scientific remedy recommended only for indigestion distress and out of order stomachs. These health giving and harmless tablets are a household remedy—keep them handy whether at home or traveling. (Advt)

This Is Baby Week In Windy City

Chicago, April 20.—"Save Chicago's Babies." Countless husbands had this slogan hurled at them from moving picture screens today, read it on the billboards, delivery wagons and in the newspapers and tonight will see the same message flashed from an enormous electric sign at State and Madison street. This is baby week in Chicago. The Infant Welfare Society, which conducts thirteen baby stations in the congested sections where mothers are taught how to care for wee tots, is carrying on a vigorous campaign to raise more funds with which to equip more stations and using every means to call the public's attention to its work. Lorado Taft, the famous sculptor, designed the big electric sign for the shopping district. It bears 1,500 incandescent lights surrounding the figure of a mother holding a baby in her arms. Several large milk companies cooperated in the campaign by attaching tags to every bottle of milk delivered, telling the purposes of the society. In the past three years Infant Welfare Society workers have cared for 36,000 Chicago babies. They hope to raise funds with which to equip at least six more stations, in addition to five new stations to be established by use of interest on a fund created by the sale of souvenir spoons during the Chicago fair.

MISS MARY BRYAN DIES FOLLOWING OPERATION

Young Woman Who Was Very Popular Here Dies In Ft. Worth—Burial at Decatur

The sad news was received here this morning of the death of Miss Mary Bryan, who until a few weeks ago was a resident of this city, at a hospital in Fort Worth, where she underwent an operation Saturday for appendicitis. She died at 4 o'clock this morning, the surgeon pronouncing her death due to the shock from the operation.

Miss Bryan was employed here as stenographer in the offices of Huff, Darwise and Bullington, leaving the latter part of March to go to Dallas to be stenographer and secretary to V. C. Huff, member of the firm here who was recently appointed general counsel for the Katy lines of Texas.

Miss Bryan came to Wichita Falls in 1909 her first employment being with the law firm with which she remained until she left for Dallas. She was a young woman of unusual capacity and efficiency and her courtesy and cheerfulness made her popular with the clients of the firm and all others with whom she was thrown into contact. In her position she was acquiring a knowledge of law and an experience in executive work that would have soon equipped her for a promising career in that profession.

Her only immediate surviving relative is her mother whose home is at Goodly, Texas. Her father who was a Christian minister died when she was very young at Decatur, where his body is buried and where the body of Miss Bryan will be taken tomorrow morning. The funeral service will be held there and will be conducted by Rev. F. F. Walters of this city, pastor of her church.

News of her death was received in a telephone message to Orville Bullington, member of the firm of Huff, Bullington and Martin who has taken charge of the arrangements for the funeral. As the report of her death spread telephone inquiries poured into the office of the law firm and many called in person to inquire as to the truth of the report hoping that it had been false.

Miss Bryan had known for some time that she had appendicitis but deferred an operation until last week.

FORT WORTH MINISTERS PASS UPON "TRAFFIC IN SOULS."

The management of the Wichita theatre and of the production itself will show in advance to a committee of ministers, if so desired, the film of "Traffic in Souls" which is to be shown here Thursday, Friday and Saturday nights. This has been done in a number of places among them Fort Worth, where the picture was shown last week. The Star-Telegram has the following account of the investigation of the picture there:

To the apparent chagrin and discomfort of Wilbur F. Crafts, president of the National Reform League, and the most prominent Fort Worth ministers Monday afternoon refused to set aside the ruling of the Fort Worth censor board permitting the "Traffic of Souls" pictures to be shown.

"I'd like to know what demand there was to haul us over here to pass on this, demanded Father Nolan of St. Patrick's Catholic church. Mayor Milam referred him to Secretary Briant of the Y. M. C. A., as a resolution had been adopted at the Crafts meeting of the Y. M. C. A. Monday, asking that the films be barred.

Rev. John A. Rice, pastor of the First Methodist church, after an exclamation from the censor board that the films show, announced his avowance that he would vote against the films if scenes of immorality were shown whether the lesson drawn were good or not, on the general principal that showing of immorality is harmful. When Mayor Milam asked for the advice of the ministers, after seeing the films, Dr Rice gave a vent to the production but added that he would like to qualify it with censorship of parts.

Crafts became very much excited as the reels were run before the committee. He charged that the operator was not showing all the scenes and Mayor Milam went to the booth to be assured that the film as brought here was being exhibited complete. As it became apparent, the ministers found nothing so shocking in the film Crafts reminded them that it showed scenes in a brothel.

Rev. C. A. Roth, rector of Trinity, frankly admitted the effect of the films good, agreeing with the position taken by the censor board.

Mayor Milam had asked each of the ministers to give their vote on a slip of paper by a mere negative or assent at the end of the performance. At the end Father Nolan raised the point that action by them either would be an advertisement for the production and that there was no call for them to be drawn into such a thing.

"Traffic in Souls" is based upon facts discovered by the Rockefeller committee for the suppression of vice in an investigation in New York, it is said. It shows the haunts and the means of operation of the white slave agents, fake employment agencies and other methods used as lures.

A TEXAS WONDER

The Texas Wonder cures kidney and bladder troubles, dissolves gravel, cures diabetes, weak and lame backs, rheumatism and all irregularities of the kidneys and bladder in both men and women. Regulates bladder trouble in children. If not sold by your druggist, will be sent by mail on receipt of $1.00. One small bottle is two months' treatment and seldom fails to perfect a cure. Send for Texas Testimonials. Dr. E. W. Hall 926 Olive St., St. Louis, Mo. Sold by all druggists. (Advt.)

Our ambulance free of charge to charity patients. Wichita Falls Undertaking Co., phone 202. 37 tf

OVER 1800 ATTENDED S. S. WICHITA FALLS SUNDAY

A Gain of 115 Over Previous Sunday's Report—Christian Church Led With 408 Attending

Following is the report of the attendance and offerings of the Sunday schools for Sunday, April 19. A total attendance of 1823 was reported, a gain of 115 over the preceding Sunday. Two schools failed to send in a report so the attendance probably reached 1950.

First Baptist—Attendance 333, collection, $12.92.

First Christian—Attendance 408, collection, $10.77.

M. E. South—Attendance 395, collection, $11.40.

First M. E.—Attendance 118, collection, $4.26

First Presbyterian — Attendance 202, collection, $11.97.

First M. E. St. Paul's Memorial—Attendance 62, visitors 20, total attendance 82; collection, $3.15.

Walnut Street Mission—Attendance 78, collection, $1.63.

Fourth Street Baptist—Attendance 126, collection, $1.85.

Evangelical (German)—Attendance 19, collection, $1.01.

Southern Presbyterian—Attendance 60, collection, $2.23

By a united effort we can and should have an attendance of 2000 next Sunday. Work for it.

Kindly phone or send in reports of each Sunday school Monday morning to H. J. Bachman, phone 157. Owing to the fact that some of these reports were not received yesterday morning it was impossible to get this report in Monday's paper as was desired. To get the report of each Sunday in the Monday paper it is necessary to have these reports in by 10 a. m., Monday morning.

MISS JOSIE C. JONES DIES OF ANAEMIA

Popular Young Woman Dies After Brief Illness—Her Body Taken to Devol for Burial

Miss Josie C. Jones, daughter of Mrs. C. M. Jones, 1311 Fourteenth street, died at 7:30 p. m., Monday after a critical illness of only five days resulting from anaemia. Miss Jones was born August , 1890 and was the daughter of C. M. Jones who died following a fall from a passenger train here several years ago. Her death was the third death in the family in the past several years another sister dying a few years ago.

She leaves a mother and several brothers and sisters. A brief funeral service was held at the family home and the body shipped this afternoon to Devol, Okla., for burial beside the graves of her father and sister. Dr McKee conducted the funeral service.

MUNICIPAL CANDIDATES FILE EXPENSE REPORTS

It costs all the way from nothing to $65.10 to get elected to city office according to the expense accounts of the candidates, filed with Count Judge C. B. Felder. A number of the candidates in the recent city election have filed their reports.

Horace Nutt, successful candidate for city attorney, spent the last sum $65.10; Mayor Britain was next with $62.50. Other expense reports were: J. B. Stokes, $31.50; Harry Roberts, $11.50; A. H. Humphries $22.50; J. B. Nail, $28.75; L. N. Jernigan, $31; W. A. McCarty, $19.50; Edgar Rye, $4.

Printing and advertising are the principal items in nearly all the reports. Mayor Britain's report includes the item, "miscellaneous expenses, lunches, cigars, refreshments to various persons," $10. City Attorney Nutt spent $1.50 for liquid refreshments, his report shows. None of the other candidates, so far as the reports show, "set 'em up" during the campaign.

LETTER FROM DAUGHTER OF GENERAL POLIGNAC

A number of Confederate veterans in Texas will be interested in knowing that a daughter of General C. J. Polignac the famous Frenchman who was at the head of Polignac's Brigade in the war between the States, is soon to visit America and will present to the city of Richmond, Va., her father's sword.

One of the members of this brigade is W. C. Price of Hunt county, who is now here visiting his daughter, Mrs. Drew Young. Mr. Price was wounded in the battle of Mansfield, La., where the Confederate forces under General Polignac fought one of the notable battles of the war.

Mr Price read with much interest a letter in the Dallas News recently from S. H. Fox and W. S. Coffey of McKinney, members of Polignac's brigade in which was included a letter from Madame Armande De Polignac Chabannes of Brussels, Belgium, daughter of General Polignac. The letter is addressed to the aforementioned veterans and follows:

Brussels, March 19—My Dear Soldiers: Your letter is fresh in my mind and heart and I am replying to it as it is an hour old to tell you how deeply your beautiful thoughts touched me.

When I read your dear, enthusiastic words I felt most grateful that you should thus cherish the memory of my dear beloved father.

How I hope I may see you when I come to America, and shake hands with you in the name of my father, your Gen. Polignac. May you still live long to remember him and bear my thoughts for you in your minds and hearts.

Maple Flavor

A good sugar syrup with a maple flavor, in quarts, half-gallon and gallon sizes. To be sold at cost to close out present stock before warm weather.

—AT—

KING'S GROCERY
721 Seventh St.
Phone 261

RAY SHEET METAL WORKS
Manufacturers of
Tin and Sheet Iron Tanks, Cisterns and Troughs. Contractors for Cornice Work. Tin Roofing and Gutters.
615 Ohio Phone 456

SPIRELLA BONING
Spirella Corset
made to individual measure; most comfortable and most healthful.
Spirella waists for children.
William Frank waists for boys and girls
MRS. J. O. M'DOWELL
Phones 1118 and 1807

WHEN
you contemplate moving call us over 444 and let us send you some valuable information regarding packing H. H. Goods and moving.
McFALL TRANSFER & STORAGE CO.
600 Indiana
Telephone 444 and 14

I. H. ROBERTS
CEMENT WORK
GENERAL CONTRACTOR
Walks, Curbing, Steps, Cement Work, Floors, Foundations, Street Crossings.
Telephone 504

MONEY
In order to raise a little money, I offer a few bargains. One two-story brick on 9th street. Floral Heights, strictly modern. One five-room frame, modern, 8th street, one five-room modern, 13th street. One twelve-room, modern east front, Burnett street. 12 1-2 acres two miles of court house in city of 40,000, fronting 2500 feet on car line, 5c fare to town, the right party can make $25,000 out of this proposition. Will consider some trade on it. Phone 485 or 477.
C. C. KNIGHT

Quality Ice Cream
Give us your orders for Plain and Fancy ICE CREAMS and Sherbets, in all colors, flavors and styles
"Quality and prompt service" Guaranteed
Holiday Creamery
Phone 830
D. J. Carithers, Mgr.

NEWSPAPERARCHIVE® NEWSPAPERARCHIVE®